PAPERS

PUBLIC AND PRIVATE

OF

ANDREW JACKSON

VOL. 7

LIBRARY OF CONGRESS

Garrison Orders

Fort St. Philip March 3d 1815.

It being represented to the Commanding Officer, that the public Barge recently purchased by the Quarter Master General and sent to this post for purposes of transporting Cannon and material of public utility; is so out of repair from the decayed state of her timbers and plank etc. as to be totally unfit for service, and not worth the expence of repair, the Commanding Officer orders a board of examination to consist of Captain Charles Wollstonecraft, Capt. Lagaw with his Subalterns and Captain Blanchard, who will meet at 10 o'clock examine the Barge and report in writing their opinion thereon.

(Signed) Danl. Hughes
Major commanding

We the undersigned having been directed by an Order of the present date, to examine the Situation of a public Barge now at this post have the honor to report

That we find the timbers & plank of the above Barge rotten & that she is so defective in all her parts as to be unsafe for the transportation of any article whatever. In consequence of the above reported Situation of the said Barge we do condemn her as unsafe, and unfit for Service

Fort St. Philip March 3d 1815.

Signed.
Mich. Walsh Capt. Arty.
Chas. Blanchard Capt. Engeneers
J. Lagaw. Capt.
Bernard Laffage Lieut.
Devere Lieut.

Capt. Wolstonecraft reporting sick Capt. Walsh was prest.

A true Copy from the Origonal

Robins P. S. Arty.
a. Sgt.

2755

March - 4th 1815

Morning Report of a Detachment of Men of the recruiting Command by Lt. Colo. Peters of the 44th U. S. Infantry

								REMARKS
Baton Rouge 4th March 1815.	Lieutenants	Ensigns	Cadets	Musicians	Privates	Total	Aggregate	
								James Hughes Private confined on suspicion of Desertion by order of Lt. Hall 7th Infantry
Present for Duty	.	1	1	1	6	8	9	
Sick	1	.	.	.	.	.	1	
Confined	.	.	.	.	1	1	1	
Total	1	1	1	1	7	9	11	

I Certify the above account and just

Chas. Peters Lt. 44th Infty
Comdg

2757

March - 4th 1815

ADJUTANT AND INSPECTOR GENERAL'S OFFICE,

March 4, 1815.

GENERAL ORDER.

THOSE officers who have been superintending the recruiting of regiments and corps, will muster and inspect such recruits as were actually enlisted before the close of the war. When this shall have been done, and descriptive lists made out, according to the forms which have been transmitted for that purpose, they will discharge all such as were enlisted to serve during the war. The recruiting officers will then join their regiments and corps, with those non-commissioned officers, musicians and privates, whose term of service has not expired, except the regiment or corps may be on distant service; they will in such case, repair to the nearest depot of instruction, of all which, reports and returns will forthwith be made to this office.

Whenever any non-commissioned officer, musician, or private, shall be discharged, separate from his company or detachment, having pay, &c. due, he will receive such certificates as will enable any district paymaster, or other proper officer, to settle the same.

Recruits enlisted for the war, and discharged without joining any regiments or corps, will not receive the retained bounty.

By order,

A. Parker

Adj. and Ins. General.

ADJUTANT AND INSPECTOR GENERAL'S OFFICE,

March 8, 1815.

GENERAL ORDER.

ALL clothing, arms, equipments, camp equipage, &c. which have been distributed for the recruiting service, will, as soon as practicable, be collected and transported to the nearest depot as established for the recruiting service, viz:

No. 1. Springfield (Massachusetts) for New Hampshire, Rhode Island and Connecticut. Vermont & Massachusetts
2. Greenbush (New York) for New York and New Jersey.
3. Carlisle (Pennsylvania) for Pennsylvania, Maryland, and Virginia.
4. Columbia (South Carolina) for North and South Carolina, and Georgia.
5. Newport (Kentucky) for Ohio, Kentucky, Indiana, and Michigan.
6. Washington (Mississippi territory) for Tennessee, Illinois, and Missouri.
7. New Orleans, for Louisiana.

Officers who have been superintending the recruiting of regiments and corps, are accountable for all supplies which have been furnished for that service, and will carry this arrangement into effect.

The Commissary General of purchases and supplies will have an agent or store-keeper at each of those depots, to receipt for and take charge of the public property. A duplicate receipt for all articles so delivered, will forthwith be transmitted to the Superintendent General of military supplies at this place, that the accounts of issues and expenditures may be correctly settled.

By order,

A. Parker

Adj. and Ins. General.

2758

Copy to
F. L. Price
Chicago
4th March 1865

2706

D. Parker
Ad Genl

R.F.B.

The Adj. Genl's Office
Lis & Sq.
New Orleans

Honor Dum Gen
Ro. Jefferson
Mon. Ste &c

2759

4th March 1815.
Camp Morgan

A Report of the Strength of Militia of the State of Louisiana under the Command of Brig. Genl. David B. Morgan, commanding on the right Bank of the Mississippi.

Names.	Colonel	Lt. Col.	Major	Adjutant	Qr. Master	Pay Master	Captains	1st Lts.	2d Lts.	3d Lts.	Ensigns	Lieutenants	Musicians	Privates.	Sick in Camp & Hospital	Total Privates & non com. Officers	Aggregate	Remarks.
1st Regiment (the Militia) Louisiana.		1.		1.	1.		2.	3.	4.		1	3.	1.	65.	Capt. 2. Lt. 1. Serjt. 13. Corpl. 7. Priv. 134.	230.	246.	Absent with leave 1. Colonel 1. Major 1. Pay master 1. Asst. 1. Corpl. 4. Privts
Col. Willis Louis. Militia	1.	1.	1.	1.			4.	4.	4.	3.	2.	15.	6.	2.	127.	Capt. 1. Lt. 3. Serjt. 8. Corpl. 15. Priv. 219.	392.	417.	Absent with leave = 3 Privts
Mounted Rangers Capt. Droughan							7.	1.				1.			12	Priv. 2.	15.	16.	
	2.	1.	2.	2.			6.	8.	8.	3.	3.	19.	13.	3.	204	405.	637.	679.

I certify the above to be a true Statement of the Reports handed to me by the different Adjutants. c

C. V. Foelikel
acting
Brig. Major

2759a

March 4th 1815

Morning Report of the Troops stationed at the P. Mag. Barracks under the Command of Major H. D. Peire

| P. Magazine Barracks 4 March 1815 | Present | | |

Return of the 7th
Regt. of Marines
15th March 1816

Lieutenant Infantry
at the Depot of the
Q. M. General's
Lt. Marines
1816

Return of the 9th Regt. of Marines
15th March 1816

Lieutenant Colonel
of the Corps of Marines
P. M. Commandant
Washington
1816

1815 March - 5th 1815

Legion of the Francs

A Report of the situation of the Depot under the command of Cap Barbin, attached to the Regiment of the Brigade of Genl Humbert.

New Orleans March 5th 1815

	Capts	1st Lieut	2d Lieut	Sergeants major	Sergts	Corpls	Drummers	Fifers	Privates	Totals
Absent by Permission	"	"	"	"	"	"	"	"	"	"
Absent without Permission	"	"	"	"	"	"	"	"	2	2
Deserters	"	"	"	"	"	"	"	"	"	"
On Command	1	1	1	2	8	8	1	"	101	123
In Prison	"	"	"	"	"	"	"	"	"	"
Dead	"	"	"	"	"	"	"	"	"	"
Present	3	1	"	1	4	4	2	1	40	56
Sick	"	"	"	"	1	1	"	"	10	12
Total	4	2	1	3	13	13	3	1	153	193.

L. J. Barbin
Capn Comdg the depot

Report of Captain
Perkin's Com.d
9th March 1813

2791

Weekly Report of the Sick & Wounded in the General Hospital New Orleans

New Orleans
5th March 1815

Sick	Convalescent	Wounded of the Army	Wounded Prisoners	U.S.	Alterations: Admitted	Alterations: Discharged	Alterations: Dead	Alterations: Deserted	
40	9	35	72	156	22	47	4*	—	Sunday Morning

* 2 Prisoners, & two Miss: Territory Militia

David C. Ker
Hosp: Surgeon

Compie de Grenadiers et Compie de Chasseurs
Rapport du Bataillon Volontaires de St Domingue — Saxon

Mardi 6 Mars 1815

Pour ordre
Ce 6 Mars
1815

Présents		Maladies	
Major	1	Capitaines	1
Capitaine Commdt	"	Lieutenant	"
1er Lieutenant	1	Sergent	"
2e Lieutenant	1	Soldats	23
Enseigne	1	Total	105
Quartier maître	1	Aggregate	142
Capitaines	2		
1er Lieutenants	4		
2e Lieutenants	3		
Sergent major	"		
Sergents	4		
Caporaux	10		
Musiques	3		
Soldats	83		

Louis Daymis
Major

Certifié sincère
Bribelquillon adjt

2793a

Report of Do
Koinings
6th March 1815

Military Report of
the Genl Hosp.
7th March 1815

Report of the Guards mounted at New Orleans, the 5th & Relieved 6th March 1815.

New Orleans C. S. Principle W. W. Honor	Strength of the Guards				Sentinels		Relieves			In charge
	Sergeants	Corporals	Privates	Total	By day	By night	By day	By night	Prisoners	
Main Guard	1	1	18	20	6	6	3	3	8	—
Provost Guard	"	1	[illegible]	4	1	1	"	"	—	
Genl Hosptl Guard	"	1	3	4	1	1	"	"	—	
British Hosptl Guard	"	1	9	10	2	2	4	4	69	
Arsenal Guard	"	1	3	4	1	1	3	3	"	
Total	1	5	36	42	11	11	13	13	77	

C o n f i n e d

No	Names	Companies	By whom	When	Crimes
1	A. Whiteman	Capt. Miles	Maj. Peire	12th Feby 1815	Robbery
2	Jo. Goodtarafo	" Malcoms	Capt. Hunter	24 " "	Desertion
3	Jaco Narcifo	— — — —	Genl Morgan	12 " "	Desertion
4	Wm Trott	— — — —	R. Merrett A.S.	— — —	Mutiny
5	Jo. Harris	— — — —	"	— — —	"
6	Jas Davis	— — — —	"	— — —	"
7	— Thomas	British Soldier	J. Butler A.D.C.	—	Stabbing a Citizens
8	Rd Campbell	— — — —	J. Reid A.D.C.	— — —	Desertion

Judge Hall
Mr Pinelton } Confined by Order Maj. Genl Jackson

W. Bourke Lt
Offr of the day

Adj.t Genls Office

Report of the Guards

6th March 1815.

Lieut Col Abbuckle,

Commd 1st Regt Infty

Head Quarters
7 m. Desh

[redacted]ty Genl's Office
N. Orleans 6th mar 1815

Genl Orders

All prisoners of war taken by the enemy during their late invasion from the troops under my immediate Command & who have been returned, are hereby declared to be exchanged, & free to serve, and are ordered to join their respective Corps

(Signed) P. Q. Ou

Robt. T. Butler
Adjt. Genl.

Genl Order of
6th Mar. 1815

May 6th 1815

Morning Report of a Volunteer troop of Hussars of Lech, Commanded by Captain Joseph Dubuclet

Brognier's Quarter March 6th 1815	Present for Duty							Sick in Quarters							Absent							Total	Aggregate
	Captain	1st Lieutenant	2d Lieutenant	Cornet	Sergeants	Corporals	Privates	Captain	1st Lieutenant	2d Lieutenant	Cornet	Sergeants	Corporals	Privates	Captain	2d Lieutenant	Cornet	Sergeants	Corporals	Privates			
Total	1				1	2	20			1	1		1	4		1		2		6		36	40

I certify the foregoing to be a true Report of the state of my Company;

Brognier's Quarters 6 March 1815

J. Dubuclet
Capne Comdt

Report of Hupson

6th March 1818

2810

March – 7th 1815

État de la force du bataillon de Milice Organisé sous le commt. du Major Planche

Observations	Major	Adjt. Major	S. Offr. Major	Quartermr.	Chirurgien	Capitaine	Lieutenants	S. Lieutenants	Enseignes	Sergents	Caporaux	Soldats	Musiciens	Tambours	Total
Présents	1	1	1	1	2	4	5	5	2	20	27	218	18	4	309
Malades et blessés	"	1	"	"	"	"	1	"	"	2	2	22	2	"	30
Réputés	"	"	"	"	"	"	"	"	"	1	1	7	"	"	9
Absents	"	"	"	"	"	"	"	"	"	2	2	9	"	"	13
De Service	"	"	"	"	"	1	"	1	"	1	2	27	"	1	33
Total	1	2	1	1	2	5	6	6	2	26	34	283	20	5	394

N.lle Orléans le 7 Mars 1815.

M. Prosper Bispo
Adjudt. de Bataillon

2810

Morning Report of the 3rd Regt. Infty., Commanded by Lt. Colonel M. Arbuckle.

Barracks N. Orleans 6th March 1815.

| | P. R. E. S. E. N. T. | | |

Report of Major
Planck's Comd.
7th March 1815

Morning Report
of the 2d Regt Infy.
8th March 1815

Head Quarters Mobile March 8th 1815

Extract of General Order

The Quarter Masters Department will without delay appoint, proper Agents at Fort Strother Williams, and Jackson who will receive from the Contractors at these posts, the provisions they bring to them, Giving proper Receits with Special Instructions, to inspect the Quantity and on finding them good, to issue them on proper Returns being made, Making Monthly abstracts of their issues, and holding these agents, accountable, for their deficiencies, after Making proper allowance for Wastage. They will likewise, order with the least possible delay, if they should find a Quantity of Provision on hand, to have them transported from, Fort Jackson to this place by Water, Calling on the the Commanding officer at that Station to Supply a Necessary number of Men to effect this Object

Signed by Order

Major Genl. McStatock

D. A. Dunbar

Adecamp

True Copy

Geo. W Thompson

United States store

Keeper. Ft Jackson

May 16th 1815

2823

March - 8th 1815

2882

Morning Report of a Detachment of Mississippi Militia commanded by Lut Col. Nelson

Camp near New Orleans March 8 1815	Present For Duty: Lt Col	Major	Adjt	Dr Mastr	Surgeon	Captain	1st Lieut	2nd Lieut	3rd Lieut	Ensigns	Sr Sergt	Dr Sergt	Sergeants	Corporals	Privates	Total	Sick: Captain	1st Lieut	2nd Lieut	3rd Lieut	Ensigns	Sergeants	Corporals	Privates	Total	Extra Duty: Privates	Total	Absent On command: Captain	1st Lieut	2nd Lieut	3rd Lieut	Ensigns	Sergeants	Corporals	Privates	Total	Enlisted: Privates	Total	Died: Privates	Total	Aggregate
Field & Staff	1	1	1	1	1					1	1	1																													7
Capt Soors																												1	1	1		3	3	21	27						30
Capt Moor													3	6	52	61	1	1			1	1	2	29	32	7	7												1	1	104
Capt Cook							1						3	3	28	34		1			1	1	1	8	10	5	5	1													53
Capt Luce						1		1					4	1	38	43		1			1		2	18	21	3	3	-										1	1			71
Capt Lucas						1	1	1		1			3	4	46	53		1				1	2	22	25	5	5														88
Capt Dorsey							1	1		1			2	2	38	42	1					2	2	25	29	5	5														80
Total	1	1	1	1	1	2	3	3		2	1	1	15	16	202	235	2	4			3	5	9	106	116	25	25	2	1	1		3	3	21	27		1	1	1	1	433

C. P. Montgomery Adt

David Neilson Lt Col

Minnie Porter
a
Schoolmate of
Mr. J. Hartley

Sip Moore MS.

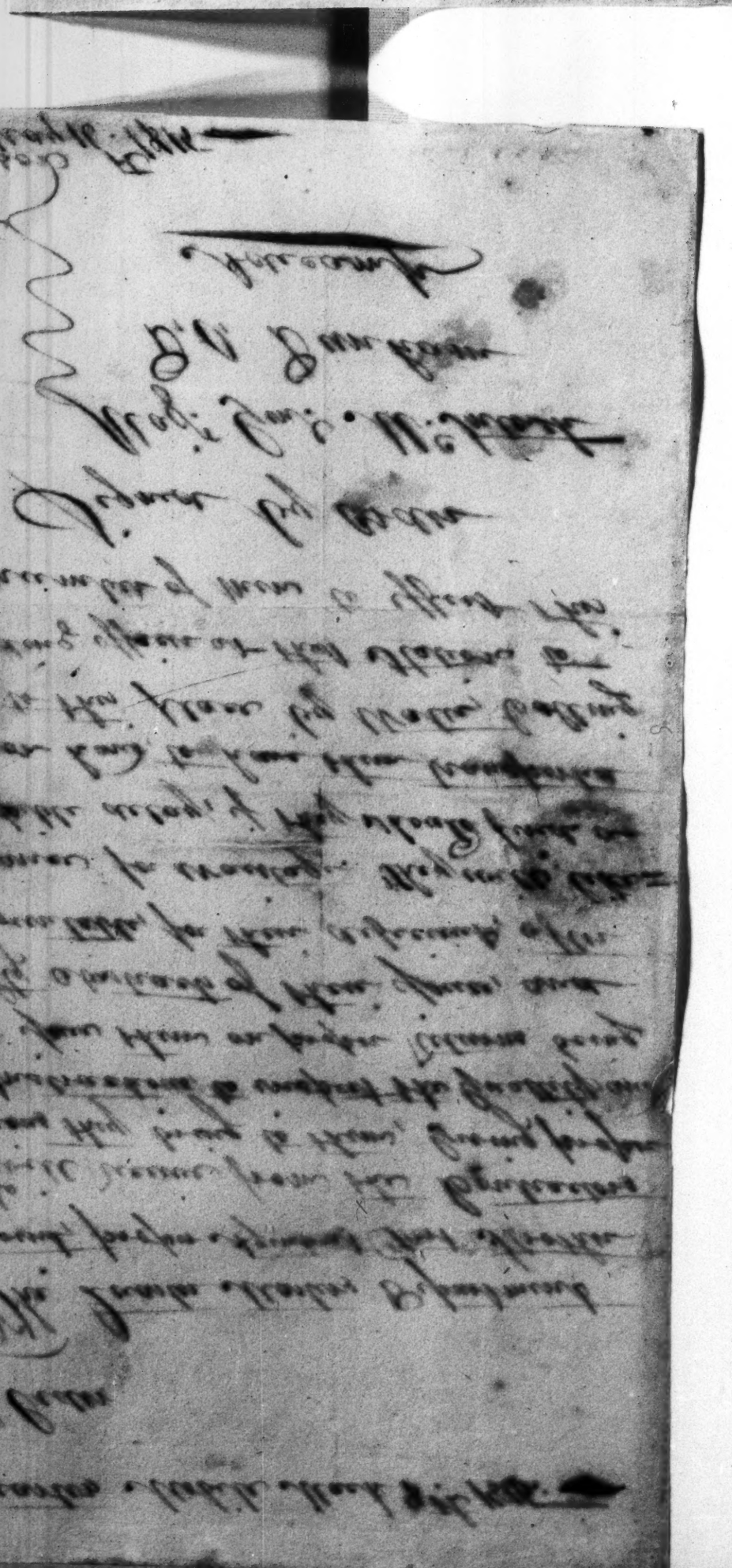

Report of the Guards mounted at New Orleans the 7th, and relieved the 8th March 1815

Co. Sign Existance	Detail				Centinels		Relieves		In Charge	
	Sergeants	Corporals	Privates	Total	By Day	By Night	By Day	By Night	Prisoners	
Main Guard	1	1	18	20	6	6	3	3		
Provost Guard	"	1	3	4	1	1	3	3		
Arsenal Guard	"	1	3	4	1	1	3	3		
General Hospital Guard	"	1	3	4	1	1	3	3		
British Hospital Guard	"	1	9	10	2	2	4	4		
Total	1	5	36	52	11	11	16	16		

Prisoners

Names	Company	By whom Confined	Crimes
Andrew Whiteman	Capt. Miles	Maj. Pier	Robbery
Joseph Goodtearas	" Matsons	Capt. Hunter	Desertion
Jaco Narcis	Citizen	Gen. Morgan	Spy
Robert Campbell	"	Aid Camp	Desertion
Mr. Duallear Senr.			
Judge Hall			
William Stout			

John Tarrant
Lt & Officer of the

2830b

Report of the Guards mounted at New Orleans the 7th and relieved the 8th March 1815

C. Sign Existance	Detail				Centinels		Relieves		In Charge
	Sergeants	Corporals	Privates	Total	By Day	By Night	By Day	By Night	Prisoners
Main Guards	1	1	18	20	6	6	3	3	
Provost Guards	"	1	3	4	1	1	3	3	
Arsenal Guards	"	1	3	4	1	1	3	3	
General Hospital Guards	"	1	3	4	1	1	3	3	
British Hospital Guards	"	1	9	10	2	2	4	4	
T. O. T. A. L	1	5	36	52	11	11	16	16	

Prisoners

Names	Company	By whom Confined	Crimes
A. Andrew Whiteman	Capt. Miles	Maj. Pier	Robbery
Joseph Goodtearas	" Matsons	Capt. Hunter	Desertion
Jaco Narcis	Citizen	Gen. Morgan	Spy
Robert Campbell	"	Aid Camp	Desertion
Mr. Duallear Senr.			
Judge Hall			
William Stout			

John Tarrant
Lt. officer the Day

2830 b

Guard Report
8th March 1815

Report of the Brigade of Tenn. Vol. mounted Gunmen, Com. by Brig. Genl. Coffee for 9 mos 1815

Camp Coffee 16th Mar. 9. 1815

	Present Fit for Duty																																Sick Present								Sick in Hospital								Attendants on Hospital								Servants	Aggregate	Alterations
	Brig. General	Brig. Inspector	Aid de Camp	Brig. Q. Master	Chaplain	Surgeon mate	Sr. Q. Master	Total	Colonel	Lt. Colonel	Major	Lieutenant	Lt. Colonel	Surgeon mate	Sergt. Major	Qr. Mr. Serjt.	Total	Captains	Lieutenants	Sergeant	Corporal	Trumpeter	Artificer	Privates	Total	Total	Lt. Colonel	Surgeon mate	Sergt. Major	Qr. Mr. Serjt.	Captains	Lieutenants	Sergeant	Corporal	Trumpeter	Artificer	Privates	Total	Surgeon mate	Lieutenant	Sergeant	Corporal	Trumpeter	Artificer	Privates	Total										
Genl. & Staff	1	1	1	1	1	1	2	8																	8																												3	11	
1st Regmt									1	2	1	2	1	1		2	2	12	6	19	20	20	8	12	280	379	2	5	10	15	2	5	131	166				2	1	4	4		3	39	52	1	2	2	1	1	40	52	10	653	
2d. Regmt									1	1	2	2	1	1	1	1	1	11	7	30	36	40	7	9	354	494	1	4	3	4	1	7	88	108	1	1	1	1	3	4	9	6		3	56	85			1	2	1	55	59	9	755	4
Total	1	1	1	1	1	1	2	8	2	3	3	4	2	2	1	3	3	23	13	49	56	60	12	21	634	873	3	9	13	19	3	12	219	268	1	1	1	1	6	5	13	10		5	95	137	1	2	3	3	2	100	111	22	1419	4

Joel Parker Maj
Brig Insp

Report of Genl John
Coffee's Brigade for
March 9th 1815

383

Legion of the Francs

Report of the Situation of the Depot under the Command of Captain Barbin, attached to the Brigade of General Humbert

New Orleans March 9th 1815

	Captains	1st Lieut.s	2d Lieut.s	total of Officers	Sergt. Major	Sergeants	Corporals	Drummers	Fifers	Privates	total of Officers & privates	aggregate Strength
Absent with leave	"	"	"	"	"	1	"	"	"	4	5	5
Absent without leave	"	"	"	"	"	"	"	"	"	"	"	"
Deserters	"	"	"	"	"	"	"	"	"	1	1	1
Sick	"	"	"	"	"	3	3	1	"	9	16	16
On Command	1	1	1	3	1	9	8	1		101	120	123
Dead	"	"	"	"	"	"	"	"	"	1	1	1
Confined	"	"	"	"	"	"	"	"	"	2	2	2
Present	3	1	1	4	1	2	2	2	1	24	32	36
Total	4	2	1	7	2	15	13	4	1	142	177	184

L. S. Barbin
Capt. Comd. the depot

Capt. Barber's
Report
9th March 1815

Articles of Agreement made on the Ninth day of March Anno Domini one thousand eight hundred and fifteen between James Monroe Secretary for the Department of War of the United States of America, of the one part, and Samuel Polk, Samuel H. Williams, & James Walker of the State of Tennessee, joint Partners in this Contract of the other part.

THIS AGREEMENT WITNESSETH, That the said James Monroe for and on behalf of the United States of America, and the said Saml Polk, Saml H. Williams & James Walker their heirs, executors, and administrators, have mutually covenanted and agreed, and by these presents do mutually covenant and agree, to and with each other, as follows, viz:

First. That the said Saml. Polk, Saml H. Williams & Jas. Walker their heirs executors or administrators, shall supply and issue all the rations, to consist of the articles hereinafter specified, that shall be required of them for the use of the United States, at all and every place or places where troops are or may be stationed, marched, or recruited, within the limits of the State of Kentucky & Tennessee thirty days' notice being given of the post or place where rations may be wanted, or the number of troops to be furnished on their march, from the 1st day of June 1815 to the 31st day of May 1816, both days inclusive

at the following prices, that is to say: at any place where rations shall be issued within the State of Kentucky at fourteen Cents the ration, State of Tennessee at thirteen Cents five mills the ration, and in the Great Bend of the Tennessee River at fifteen Cents the ration. When the price of the ration is 14 Cents, the price of the component parts thereof shall be for Meat five cents, Bread or flour five cents, liquor three cents, smale parts one Cent. When the price of the ration is 13 Cents five mills, the price of the component parts thereof shall be for meat 4 Cents 7½ mills, for Bread or flour 4 Cents 7½ mills for liquor 3 Cents, for the small parts one cent. When the price of the ration is 15 Cents, the price of the component parts thereof for meat 5 cents 5 mills, for bread or flour 5 cents 5 mills, liquor three cents, and smale parts one Cent. The prices of the component parts of the small parts of the ration shall be 20 Cents per pound for Candles, 12 Cents per pound for Soap, three Cents five mills per quart for Vinegar, & 4 Cents per quart for Salt.

Second. That the ration to be furnished and delivered by virtue of this contract, shall consist of the following articles, viz: one pound and a quarter of beef, or three quarters of a pound of pork; eighteen ounces of bread or flour; one gill of rum, whiskey, or brandy; and at the rate of two quarts of salt, four quarts of vinegar, four pounds of soap, and one pound and a half of candles, to every one hundred rations.

It is understood that it shall be in the option of the general, or officer commanding an army or a great military district, in all cases not otherwise provided for by this contract, to direct when, and how often, fresh or salted meat shall be issued, by general orders, to be promulgated a reasonable time before the issue is to commence; ~~that in all cases where salted provisions are issued, the article of salt shall not be required,~~ that the contractor shall always issue flour two days in every week, and the option of bread or flour for the remainder of the week be with the contractor.

Third. That supplies shall be furnished by the said Saml. Polk, Saml. H. Williams & Jas Walker their heirs executors, or administrators, at the fortified places and military posts that are or may be established in the Limits aforesaid, upon the requisition of the commandant of the army, or a post, in such quantities as shall not exceed what is sufficient for the troops to be there stationed, for the space of three months in advance, in good and wholesome provisions, consisting of due proportions of all the articles forming the ration.

2840

It is understood that if the contractor shall be required to deposite provisions at one place or post, and shall afterwards be required to move them, to be delivered at another place or post, the expenses of transportation to such other place or post, shall be borne by the United States. It is also understood that all supplies are to be originally delivered at the posts where they may be required, without expense to the United States.

FOURTH. That whenever and as often as the provisions stipulated to be furnished under this contract, shall, in the opinion of the commanding officer of the post or place where they are offered to be issued, be unsound, unfit for use, or of an unmerchantable quality, a survey shall be held thereon, by two disinterested persons, one to be chosen by the commanding officer, and the other by the said Polk Williams & Walker or their — agent, and in case of disagreement, a third person to be chosen by mutual consent, who shall have power to condemn such part of the provisions as to them may appear unfit for use. But if the said Polk Williams & Walker or their — agent, shall fail or neglect to appoint a person to inspect the said provisions, after reasonable notice in writing, it shall be permitted to the said commanding officer to appoint such persons as he may think proper, to inspect the provisions, under oath, with power to condemn as aforesaid. And all provisions condemned by such survey or inspection, may be destroyed by the commanding officer.

FIFTH. That the commanding general, or person appointed by him, at each post or place, in case of absolute failure, or deficiency in the quantity of provisions contracted to be delivered and issued, shall have power to supply the deficiency by purchase, at the risk and on account of the said Polk, Williams & Walker their heirs — executors or administrators.

SIXTH. That all losses sustained by the depredations of an enemy, or by means of the troops of the United States, in articles intended to compose rations, to be issued under this contract, being the property of the contractor, as well as in other property necessarily used in transporting the same, shall be paid for at the contract price of the rations, or the component parts, and at an appraised value of the other articles, on the deposition of one or more creditable characters, and the certificate of a commissioned officer, when the same can be obtained, ascertaining the circumstances of the loss, and the amount of the articles for which compensation is claimed.

SEVENTH. That escorts and guards for the safety of the provisions, and for the protecting of the cattle against an enemy, shall be furnished whenever, in the opinion of the commanding officer of the army, or of any post, to whom application may be made, the same can be done without prejudice to the service, and that the said Polk, Williams & Walker their heirs executors or administrators, shall not be answerable for any deficiency of supplies, at any of the said posts or places, if it shall appear, upon satisfactory proof, that such deficiency was occasioned by the want of proper escorts and guards.

EIGHTH. That at all stationery posts, proper storehouses shall be provided on behalf of the public, for the reception and safekeeping of the provisions deposited from time to time at such posts, respectively; and the contractor shall suffer no loss for want of such stores.

NINTH. That the said Polk, Williams & Walker their heirs — — executors or administrators, shall render — their accounts to the accountant of the department of war, for settlement, at least once in every three months, agreeably to such form as by the said accountant may be established and made known to them.

TENTH. That all [illegible] ces of money as may be made to the said Polk, Williams & Walker executors or administr[illegible] on account of the supplies to be furnished pursuant to this contract, and all such sums of money as the [illegible] ing officer of the troops or recruits that are or may be within the limits aforesaid — — — may cause to be disbursed, in order to procure supplies, in consequence of any failure on the part of the said Polk, Williams & Walker their heirs — executors or administrators, in complying with the requisitions herein contained, shall be duly accounted for by them — by way of set-off against the amount of such supplies, and the surplus, if any, repaid to the United States, immediately after the expiration of the term of this contract, together with an interest at the rate of six per centum per annum, from the time of such expiration until the same shall be actually repaid. And that if any balance shall, on any settlement of the accounts of the said Polk, Williams & Walker their heirs — executors or administrators, be found to be due to them — them, for or on account of the rations which shall be supplied, pursuant to this agreement, the same shall immediately be paid. And that no unreasonable or unnecessary delay, on the part of the officers of the United States, shall be given to the settlement of the accounts of the said Polk, Williams & Walker their heirs — executors or administrators. Provided, however, That no member of congress shall be admitted to any share or part of this contract, or to any benefit to arise therefrom.

Note. That part stricken out in the 7th & 8th lines of the 2d article was stricken out before signing. G

Jas Monroe

Seal of the War Office

IN WITNESS WHEREOF, the said secretary of war, for and on behalf of the United States, hath hereunto subscribed his name, and affixed the seal of the war office of the United States; and the said Polk, Williams & Walker — *have hereto set their hands and seals the day and year first above written.*

Sam[l] Polk. (Seal)

Sam[l] W. Williams (Seal)

James Walker (Seal)

Signed, sealed, and delivered, in the presence of

Willie Blount

G W Campbell

R Weakley

Witnesses to the signing of the Secretary of War.

Roger Boyd.

Rich[d] Forest.

a true copy from the original on file in the War Department

G Boyd Clk.

Whereas, by a certain agreement, made on the day of between secretary of war, and of the state of it was stipulated, that the months' supplies of rations at

Now, therefore, it is agreed, between the said and

First. That an inventory shall be taken, as soon as possible, which shall comprise all such supplies as shall have been actually delivered on or before the last day of next, by virtue of the said agreement, and shall on that day remain unexpended.

Second. That the inventory shall be taken in the presence of the commanding officer of the post, and the party of the second part of this agreement, or his agent, and duplicate receipts given therefor by the said party of the second part, or his agent, expressing the quantity and quality of each article.

Third. That the party of the second part shall account to the United States for all the supplies which shall be receipted for, as in the preceding article, he being allowed, however, a deduction of twelve and a half per cent. as a full allowance for wastage, leakage, and damage of whatever nature, excepting only such losses as may be occasioned by fire, water, an enemy, or by the troops of the United States.

Fourth. That the party of the second part shall issue all the supplies as aforesaid, to the troops at the several in rations to consist as follows, viz:

Eighteen ounces of bread or flour:
One pound and a quarter of beef, or three quarters of a pound of pork:
One gill of rum, brandy, or whiskey:
And at the rate of two quarts of salt, four quarts of vinegar, four pounds of soap, and one pound and a half of candles to every hundred rations.

Fifth. That the said party of the first part shall pay, or cause to be paid, to the said party of the second part, one cent for every ration which he shall issue as before recited, as a full compensation for his trouble and expense in issuing the same.

IN WITNESS WHEREOF, the said secretary of war, on behalf of the United States, hath hereunto subscribed his name, and affixed the seal of the war office of the United States; and the said ha hereto set hand and seal the day and year last above written.

Signed, sealed, and delivered, in presence of }

Contract for Wd. & Impkn

[9 March. 1815]

Articles of Agreement made on the day of Anno Domini one thousand eight hundred and Fifteen between James Monroe Secretary for the Department of War of the United States of America, of the one part, and James and Brown of the Town of Newbern North Carolina of the other part.

THIS AGREEMENT WITNESSETH, That the said James Monroe for and on behalf of the United States of America, and the said James and Brown their heirs, executors, and administrators, have mutually covenanted and agreed, and by these presents do mutually covenant and agree to and with each other, as follows, viz:

FIRST. That the said James and Brown their Heirs executors or administrators, shall supply and issue all the rations, to consist of the articles hereinafter specified, that shall be required of them for the use of the United States, at all and every place or places where troops are or may be stationed, marched, or recruited, within the limits of the State of North Carolina thirty days' notice being given of the post or place where rations may be wanted, or the number of troops to be furnished on their march, from the first day of June Eighteen Hundred and fifteen to the thirty first day of May Eighteen Hundred and sixteen both days inclusive.

at the following prices; that is to say: at any place where rations shall be issued within the limits of the State aforesaid at Seventeen and an half Cents the ration. The component parts thereof shall be for meat seven and an half cents Bread or flour four and an half cents liquor four and an half cents Small parts one Cent. The prices of the component parts of the small parts shall be for Candles twenty Cents p pound Soap twelve Cents p pound Vinegar three Cents and five mills p quart and Salt at four Cents p quart

SECOND. That the ration to be furnished and delivered by virtue of this contract, shall consist of the following articles, viz: one pound and a quarter of beef, or three quarters of a pound of pork, eighteen ounces of bread or flour, one gill of rum, whiskey, or brandy, and at the rate of two quarts of salt, four quarts of vinegar, four pounds of soap, and one pound and a half of candles, to every one hundred rations.

It is understood, that it shall be in the option of the general, or officer commanding an army or a great military district, in all cases not otherwise provided for by this contract, to direct when and how often fresh or salted meat shall be issued by general orders, to be promulgated a reasonable time before the issue is to commence; ~~that in all cases where salted provisions are issued, the quantity of bread shall not be required~~; that the contractor shall always issue flour two days in every week, and the option of bread or flour for the remainder of the week be with the contractor.

THIRD. That supplies shall be furnished by the said James and Brown their Heirs executors, or administrators, at the fortified places and military posts that are or may be established in the limits aforesaid upon the requisition of the commandant of the army, or a post, in such quantities as shall not exceed what is sufficient for the troops to be there stationed, for the space of three months in advance, in good and wholesome provisions, consisting of due proportions of all the articles forming the ration.

2842

It is understood, that if the contractor shall be required to deposite provisions at one place or post, and shall afterwards be required to move them, to be delivered at another place or post, the expenses of transportation to such other place or post, shall be borne by the United States. It is also understood that all supplies are to be originally delivered at the posts where they may be required, without expense to the United States.

Fourth. That whenever and as often as the provisions stipulated to be furnished under this contract, shall, in the opinion of the commanding officer of the post or place where they are offered to be issued, be unsound, unfit for use, or of an unmerchantable quality, a survey shall be held thereon, by two disinterested persons, one to be chosen by the commanding officer, and the other by the said Jarvis and Brown or their ——— agent, and in case of disagreement, a third person to be chosen by mutual consent, who shall have power to condemn such part of the provisions as to them may appear unfit for use. But if the said Jarvis and Brown ——— agent, shall fail or neglect to appoint a person to inspect the said provisions, after reasonable notice in writing, it shall be permitted to the said commanding officer to appoint such persons as he may think proper, to inspect the provisions, under oath, with power to condemn as aforesaid. And all provisions condemned by such survey or inspection, may be destroyed by the commanding officer.

Fifth. That the commanding general, or person appointed by him, at each post or place, in case of absolute failure, or deficiency, in the quantity of provisions contracted to be delivered and issued, shall have power to supply the deficiency by purchase, at the risk and on account of the said Jarvis and Brown their Heirs executors or administrators.

Sixth. That all losses sustained by the depredations of an enemy, or by means of the troops of the United States, in articles intended to compose rations, to be issued under this contract, being the property of the contractor, as well as in other property necessarily used in transporting the same, shall be paid for at the contract price of the rations, or the component parts, and at an appraised value of the other articles, on the deposition of one or more creditable characters, and the certificate of a commissioned officer, when the same can be obtained, ascertaining the circumstances of the loss, and the amount of the articles for which compensation is claimed.

Seventh. That escorts and guards for the safety of the provisions, and for the protecting of the cattle against an enemy, shall be furnished, whenever, in the opinion of the commanding officer of the army, or of any post, to whom application may be made, the same can be done without prejudice to the service, and that the said Jarvis and Brown their Heirs executors or administrators, shall not be answerable for any deficiency of supplies, at any of the said posts or places, if it shall appear, upon satisfactory proof, that such deficiency was occasioned by the want of proper escorts and guards.

Eighth. That at all stationary posts, proper store-houses shall be provided on behalf of the public, for the reception and safe-keeping of the provisions deposited from time to time, at such posts respectively; and the contractor shall suffer no loss for want of such stores.

Ninth. That the said Jarvis and Brown their Heirs ——— executors or administrators, shall render their accounts to the accountant of the department of war, for settlement, at least once in every three months, agreeably to such form as by the said accountant may be established and made known to them

Tenth. That all such advances of money as may be made to the said Jarvis and Brown executors or administrators, for and on account of the supplies to be furnished, pursuant to this contract, and all such sums of money as the commanding officer of the troops or recruits that are or may be within the limits aforesaid may cause to be disbursed, in order to procure supplies, in consequence of any failure on the part of the said Jarvis and Brown their Heirs ——— executors or administrators, in complying with the requisitions herein contained, shall be duly accounted for by them by way of set-off against the amount of such supplies, and the surplus, if any, repaid to the United States, immediately after the expiration of the term of this contract, together with an interest at the rate of six per centum, per annum, from the time of such expiration, until the same shall be actually repaid. And that if any balance shall, on any settlement of the accounts of the said Jarvis and Brown their Heirs executors or administrators, be found to be due to ——— them, for or on account of the rations which shall be supplied, pursuant to this agreement, the same shall immediately be paid. And that no unreasonable or unnecessary delay, on the part of the officers of the United States, shall be given to the settlement of the accounts of the said Jarvis and Brown their Heirs ——— executors or administrators. Provided, however, that no member of congress shall be admitted to any share or part of this contract; or to any benefit to arise therefrom.

Note that last stricken out in the 7. & 8. lines of the second article was stricken out before signing.

Jas Monroe

Seal

IN WITNESS WHEREOF, the said secretary of war, for and on behalf of the United States, hath hereunto subscribed his name, and affixed the seal of the war office of the United States; and the said Jarvis and Brown have hereto set their hands and seals the day and year first above written.

Moses Jarvis Seal

Silvester Brown Seal

Signed, sealed, and delivered in the presence of

Dan'l Parker

contrary to the opinion of the Secretary of War. —

George Boyd.

Elias Ware King

a true copy from the original on file in the War Department

G. Boyd. Clk.

Whereas, by a certain agreement made on the day of between secretary of war, and of the state of it was stipulated, that the months' supplies of rations at

Now, therefore, it is agreed, between the said and

First. That an inventory shall be taken, as soon as possible, which shall comprise all such supplies as shall have been actually delivered on or before the last day of next, by virtue of the said agreement, and shall on that day remain unexpended.

Second. That the inventory shall be taken in the presence of the commanding officer of the post, and the party of the second part of this agreement, or his agent, and duplicate receipts given therefor by the said party of the second part, or his agent, expressing the quantity and quality of each article.

Third. That the party of the second part shall account to the United States for all the supplies which shall be receipted for, as in the preceding article, he being allowed, however, a deduction of twelve and a half per cent. as a full allowance for wastage, leakage, and damage of whatever nature, excepting only such losses as may be occasioned by fire, water, an enemy, or by the troops of the United States.

Fourth. That the party of the second part shall issue all the supplies as aforesaid, to the troops at the several posts, in rations to consist as follows, viz:

Eighteen ounces of bread or flour.
One pound and a quarter of beef, or three quarters of a pound of pork.
One gill of rum, brandy, or whiskey.
And at the rate of two quarts of salt, four quarts of vinegar, four pounds of soap, and one pound and a half of candles, to every hundred rations.

Fifth. That the said party of the first part shall pay or cause to be paid to the said party of the second part, one cent for every ration which he shall issue as before recited, as a full compensation for his trouble and expense in issuing the same.

IN WITNESS WHEREOF, the said secretary of war, on behalf of the United States, hath hereunto subscribed his name, and affixed the seal of the war office of the United States; and the said ha hereto set hand and seal the day and year last above written.

Signed, sealed, and delivered in presence of }

Jarvis v Browne.

Camp Coffee, 10th March 1815

Brigade Orders.

By a General order of the 7th Inst, it is announced that the prisoners late with the enemy, and who have been re=turned, are legally exchanged, and they are free to ~~[illegible]~~ enter in the service —

It is therefore ordered that all officers noncommissioned officers, artificers, musicians, and privates of my Brigade, who are of the dis=cription of persons above alluded to — do imme=diately, and without delay report themselves to their [illegible] when their [illegible]

2843

Morning Report of the Troops stationed at the P. Mc. Barracks by Commanded by Major H. D. Peire

P. Mc. Barracks
11th March
1815

| Companies | Present | | |

Brigade Order

10th March 1815

Report of the guards mounted in the city of New Orleans on the 10th and relieved the 11th March 1815

U.S. Baltimore / N.W. Orleans	Detail				Continued		Relieves		In Charge				
	Sergeants	Corporals	Privates	Total	By day	By night	By day	By night	Prisoners				
G. Guard	1	1	18	20	6	6	3	3	9	"	"	"	"
B.H.G.d	"	1	9	10	3	3	3	3	48	"	"	"	"
Pro. Guard	"	1	6	7	2	2	3	3	16	"	"	"	"
G.H. Guard	"	1	3	4	1	1	3	3	"	"	"	"	"
Art. Guard	"	1	3	4	1	1	3	3	"	"	"	"	"
Total	1	5	39	45	13	13	"	"	73	"	"	"	"

Names of Men Confined

No	Names	Regt.	When Confined	Charges
1	Corpl. Whitman	44th		Robbery
2	Jacob Narcisse	"		Spy
3	R. Campbell			Desertion
4	J. Golarach	3d		Desertion
5	Corpl. Hewell	3d		Disobedience of orders
6	W. Stout			
7	" Badgett			
8	J. Penot			
9	" Miller			
10	" Dowler	3d	6th March	Sleeping on post
11	Corpl. Floyd	3d	" "	Disobedience of orders
12	Serg. Williams	3d	" "	do do
13	N. Cager	do	10th do	Drum Rum
14	J. Thomson	do	10th "	do
15	Corpl. Oker	do	9th "	Neglect of Duty
16	Dixon	do	9th do	Drum Rum
17	" Campbell	do	9th do	Disobedience of orders
18	J. White	2d	9th do	do do
19	A. Hays	3d	10 do	
20	" Lackey	3d		Drum Rum
21	R. Poole	3d		
22	Hicks	3d	10 March	
23	Webster	3		
24	" Covington	3d	10th do	Neglect of Duty
25	" Elliott	3	10th do	

28 men

Thos Rogers Lt
& Officer of the Day

Guard Report

11th March 1816

Morning Report of the Garrison Fort St Charles under Commands of Capt E Humphrey

New Orleans
11th March 1815

	PRESENT																													
	For Duty									Sick				In Hospital			On Extra Duty					Absent							
	Captain	1st Lieut	2d Lieut	3d Lieut	Sergeants	Corporals	Musicians	Artificers	Privates	3d Lieut		Artificers	Privates			Privates	Captain	Sergeants	Corporals	Privates	Learning Music	1st Lieut	Corporals	Artificers	Privates	Total	Aggregate
Capt Humphrey's Co Artillery	"	1	1	"	2	3	4	6	19	1	"	"	1	"	"	4	1	2	2	14	1	1	2	"	22	82	87
Detachment Attached to Ord. Dept	"	"	1	"	"	"	"	6	"	"	"	1	"	"	"	"	"	"	"	4	"	"	"	"	2	13	14
Total —	"	1	2	"	2	3	4	12	19	1	"	1	1	"	"	4	1	2	2	18	1	1	2	"	24	95	101

E Humphrey Capt
of Arty

Morning Report of the
Garrison Fort St Charles
11th March 1815

March - 12th 1815

Legions of the French

Report of the situation of the Depot under the command of Capt. Barbier, attached to the Brigade of Genl. Humbert.

New Orleans March 12th 1815	Captain	1st Lieut.	2nd Lieut.	Total of Officers	Sergt. of Sergts.	Sergts.	Corporals	Drummers	Fifers	Privates	Total of the Privates	Aggregate Strength
Absent with leave	"	"	"	"	"	1	"	"	"	"	1	1
Absent without leave	"	"	"	"	"	"	"	"	"	16	16	16
Deserters	"	"	"	"	"	"	"	"	"	1	1	1
Sick	"	"	"	"	"	1	1	"	"	12	14	14
On Command	1	1	1	3	1	9	9	1	1	96	117	120
Dead	"	"	"	"	"	"	"	"	"	1	1	1
Confined	"	"	"	"	"	"	"	"	"	2	2	2
Present	3	1	"	4	1	3	2	1	"	22	29	33
Total	4	2	1	7	2	14	12	2	1	150	181	188

L F Barbier
Capt Commdg the Depot

2852a

Report of Captain
Barbin's command
12th March 1815

Weekly Report of the Sick & Wounded in the General Hospital New Orleans

New Orleans
12th March 1815

Sick	Convalescent	Wounded in Battle	Wounded Severe	Total	Alterations: Admitted	Discharged	Dead	Deserted	Sunday Morning
40	18	35	38	128	27	82	3	–	–

* 1 Prisoner of War & 2 Drafted Militia –

David C. Hess
Hosp: Surgeon

2864 a

Morning Report of a Detachment of Mississippi Militia commanded by Lieut Col David Nelson

Camp near New Orleans
7th M. District
March 12th 1815

	Present: For Duty																Sick									Daily duty in Arrest						Absent: On command								with leave				Aggregate
	Lieut Col	Major	Adjt	Dr Mate	Surgeon	Captain	1st Lieut	2nd Lieut	3 Lieut	Ensign	Adjutant	1st Sergt	3rd Sergt	Sergeants	Corporals	Privates	Total	Captain	1st Lieut	2nd Lieut	3 Lieut	Ensign	Sergeants	Corporals	Privates	Total	Privates	Total	Adjt	1st Lieut	Total	Captain	1st Lieut	2nd Lieut	3 Lieut	Ensign	Sergeants	Corporals	Privates	Total	Lieut	Privates	Total	
Field & Staff	1	1		1	1						1	1																	1		1													7
Capt Sorrs																																1	1	1			3	3	21	27				30
Capt Cook							1							3	2	27	32	1		1		1	1	2	10	13	3	3											1	1			1	1	54
Capt Wood							1							3	6	59	68	1				1	1	2	30	39																		103
Capt Luce						1		1						4	3	34	41					1	1	1	20	21	3	3		1	1													69
Capt Lucas						1	1			1				4	4	47	55				1			2	20	22	4	4													1		2	2	88
Capt Lonsby							1	1		1				3	3	30	36	1					1	1	30	32	5	5										3	3					80
Total	1	1	1	1	1	2	4	2		2	1	1		17	18	197	232	3		1	1	3	3	8	110	121	15	15	1	1	2	1	1	1			3	3	25	31	1		3	3	431

J. Davis Lt.
and Adjt. Protem

Weekly Report of the
Jamaica Hospital
12th March 1875

Report of Mifs.
Jer. Minica
12th March 1875

Department of War
13th March 1815

Sir

"A detachment of five hundred men under the command of Colo. Miller have been ordered from Erie to St Louis, they will descend the Ohio. Commissioners have also been appointed to hold a Treaty of Peace with the Indians at or near that place; this information is communicated to you in order that you may take the necessary measures for supplying the rations for these troops as well as the Indians who may attend the Treaty—"

Respd James Monroe

Department of War
2nd June 1815

Sir

"Your letters of the 18th and 23rd May are received. A copy of the General orders of the 17th [illegible] was enclosed to you, for the purpose of giving you information as to the number of men intended to be permanently stationed in the District, within which you have contracted to supply rations for the troops—

You will also observe from these orders that, that district is within the division of command of General Jackson; with whom you will communicate directly, as to the quantity of provision that it will be necessary to provide for the several stations.—

Should the Treaty which Governor Clark &c is authorized to hold with the Indians terminate favorably, a position will, probably, be immediately taken at Prairi du Chein, and in that event I presume there would be no difficulty in driving up cattle and transporting Salt, at the same time that the troops go up, to last them for nine or twelve months.—

Your proposition to alter the time of making contracts, was submitted to Mr. Dallas; but as he daily expects to hear of—

2865

the arrival of Mr. Crawford, he declined taking the subject into consideration. I think the reasons urged by you are suffi-cient to induce a change, when ever the question may be taken up.

A copy of your letter of the 25th inst. has been sent to Genl. Jackson. It is probable that a treaty will be held with the North Western Indians and those tribes of the Wabash Indians that are not inclu-ded in the treaty to be held at St. Louis.

Yours &c. Geo. Graham

Mouth of Cumberland River
26 May 1815

Dear Sir,

I received yours of the 18th inst. by Major Graham at Louisville. I would have written you from that place, but I had not determined on what number of rations would be necessary for the expedition to Prairie du Chein, should it go on. Nor can I say I have yet determined, not having been expresly informed that the expedition would go on, but it is strongly implied in my orders that it will. Nor of the number of troops intended to be ordered on the expedition. but presuming from the hostile attitude of the Indians in that quarter, that not less than five hundred would be deemed an adequate force, I have concluded to order rations for that number of men for nine months.

You will therefore please to make arrangements for furnishing that post, Prairie du Chein, with one hundred and forty thousand complete rations, by the time the troops destined for that post will reach it, which I expect will be about the last of August, or first of September next. I presume the better way will be, for the provisions to accompany the troops from St. Louis. I will give you the earliest information of the time they will leave that post

on my arrival there, or as soon after as I have it in my power – It will also be necessary for you to make arrangements for supplying the Troops with provisions on their way from Fort Lewis to Prairie du Chien – I would be glad you would furnish as great a proportion of the rations as above required in Bacon of as good quality as you can, if you are of the opinion it will save. –

I have the honor to be &c.

Sign'd John Miller
Capt. 17th Inf'y

Col. James Morrison
Contractor U.S. Army

2866

Report of the Guards Mounted at Garrison N. Orleans the 12th and Relieved the 13th March 1815.

O. Sign. Treasury	Detail				Sentinels		Relieves		In charge
	Sergeants	Corporals	Privates	Total	Day days	Day nights	Day days	Day nights	Prisoners
Main Guard	1	1	18	20	6	6	3	3	4
Provost Guard	.	1	6	7	2	2	3	3	8
General's Guard	1	1	12	14	4	4	3	3	.
B. H. Guard	.	1	9	10	2	2	4	4	
G. H. Guard	.	1	3	4	1	1	3	3	
Arsenal Guard	.	1	3	4	1	1	3	3	
T. O. T. A. C.	2	6	51	59	16	16	1	1	12

O. C. N. H. J. N. E. D.

No.	Names	Companies	When	By Whom	Crimes
1	" Francis	— — — —	4th January 1815	Brig. G. Morgan	Suspicion of being a spy
2	" Campbell	— — — —	23d February "	John Reed	Desertion
3	" Whitman	Capt. Miles	12th " "	Major Vine	Robbery
4	" Gordtsch	" Mahoms	18th " "	Capt. Hunter	Desertion
5	Corpl. Ker	" Lavals	9th March "	Lieut. Millard	Neglect of duty
6	— Campbell	Late Dirkins	9th " "	" Hart	Disobedience of orders
7	— Hays	Capt. Chetwody	9th " "	" Bourke	Drunkenness
8	— White	2d Infantry	9th " "	William Butler	Disobedience of Orders
9	— Dunn	Late Dirkins	11th " "	Lieut. Bourke	Sleeping on post
10	Corpl. Butler	Capt. Mahoms	11th " "	Capt. Hunter	Improper Conduct
11	" Webster	" do	10th " "	L. Rodgers	Drunk on Guard
12	" Dixon	" Lavals	9th " "	" Millard	Drunk on post

Provost Guard

Saml. M. Butler
Capt. & Officer Day

2846

Report of the Guard
Mounted 12th and Relieved
13th March 1815

A Weekly Report of a Detachment of Artillery and Infantry Stationed on Lake Erie Commanded by Lt Thomas Blackstone of 7th Regiment Infantry

Lake Erie March 13th 1815	Present for duty						Sick in Quarters				Sick in Hospital				Total Officers Present and absent	Dead since last Return			
	Lieutenants	Sergeants	Corporals	Privates	Total	Aggregate	Sergeants	Corporals	Privates	Total	Sergeants	Corporals	Privates	Total		Sergeants	Corporals	Privates	Total
Detachment 7th Regt	1	1	-	17	18	19	-	1	1	2	-	-	3	3	24	-	-	-	-
Detachment Artillery	-	1	1	11	13	13	-	-	-	-	-	-	1	1	14	-	-	1	1
Total	1	2	1	28	31	32	-	1	1	2	-	-	4	4	38	-	-	1	1

T. Blackstone
Lt 7th Regt Infy
Commanding

288 a

Oct. 13th 1885

Statement showing the Number of Children, Teachers, Attendance, Marking and Total Cost of Public Schools for the Month of October 1885

Schools	Number of Children	Number Present	Number Absent	Number Marking	Total Cost
[illegible]	[illegible]	[illegible]	[illegible]	[illegible]	[illegible]
[illegible]	[illegible]	[illegible]	[illegible]	[illegible]	[illegible]
[illegible]	[illegible]	[illegible]	[illegible]	[illegible]	[illegible]
[illegible]	[illegible]	[illegible]	[illegible]	[illegible]	[illegible]
[illegible]	[illegible]	[illegible]	[illegible]	[illegible]	[illegible]
[illegible]	[illegible]	[illegible]	[illegible]	[illegible]	[illegible]
[illegible]	[illegible]	[illegible]	[illegible]	[illegible]	[illegible]
[illegible]	[illegible]	[illegible]	[illegible]	[illegible]	[illegible]
[illegible]	[illegible]	[illegible]	[illegible]	[illegible]	[illegible]
[illegible]	[illegible]	[illegible]	[illegible]	[illegible]	[illegible]
[illegible]	[illegible]	[illegible]	[illegible]	[illegible]	[illegible]
[illegible]	[illegible]	[illegible]	[illegible]	[illegible]	[illegible]
[illegible]	[illegible]	[illegible]	[illegible]	[illegible]	[illegible]
[illegible]	[illegible]	[illegible]	[illegible]	[illegible]	[illegible]
[illegible]	[illegible]	[illegible]	[illegible]	[illegible]	[illegible]
[illegible]	[illegible]	[illegible]	[illegible]	[illegible]	[illegible]

Recorded [illegible]

Clerk [illegible]

Marche 14 th 1815

État de la force du bataillon de Milice organisé sous le commandement du Maj. Planche

Observations	Major	Adj. de Major	S. Adjudt.	Quart. Maît.	Chirurgien et aide	Capitaines	Lieutenants	S. Lieutenants	Enseignes	Sergents	Caporaux	Soldats	Musiciens	Tambours	Total
Présents	1	1	1	1	2	4	4	6	2	20	27	224	18	4	315
Malades et blessés	"	1	"	"	"	"	1	"	"	2	2	20	2	"	28
Congés	"	"	"	"	"	"	"	"	"	1	1	7	"	"	9
Absents	"	"	"	"	"	"	"	"	"	2	2	9	"	"	13
En service	"	"	"	"	"	1	1	"	"	1	2	27	"	1	33
Total	1	2	1	1	2	5	6	6	2	26	34	287	20	5	398

Me Ordonne le 14 Mars 1815

le Colonel Pois

Adjudant Major

2886 as

Report of Major
Raitt's Battalion
14th March 1815

List of the officers, Non-commissioned officers, Musicians & privates of my Company, present 12th Feb, 15

Hezekiah Br
Nathaniel Cla
Robert Davis

List of Prisoners Captured at Ft Bowyer and received Mar 14, 1815 by Capt William O Butler from British R. D. S. Mr G. John Peddie

Serg.ts	Pierson Mosby	Private	
2.nd	Stephen Spalding	17	Laurence Cabler
3.rd	John Scott	18	David Davis
4th	Hezekiah Burnett	19	Samuel Ezing
Corp.s	Charles Ballo	20	Elisha E Clan
2	James Bandin	21	Godfrey Gallemore
3.	Jonathan Holden	22	John Green
4th	George Varnum	23	Jno Gordon
5th	George Wilson	24	Wm Hamuck
Mus.ns	Reuben Reynolds	25	Jno Howell
2	Joseph Jones	26	William Hilmuck
Privat	Jno Aaright	27	Jno Helmuck
2	Abraham Attwood	28	Jno Harney
3	Benjn Burke	29	Thos Hampton
4	Joseph Bell	30	Jno Hutchinson
5	Sparkman Bowen	31	Thos Harrale
6th	Nathan Bowen	32	Jno Joseph
7	Robert Bernard	33	Isaac Jones
8	Francis Burgess	34	James Jarnald
9	Jonathan Boock	35	William King
10	Robert Bryant	36	Samuel B Kincaid
11	Joseph Berry	37	Daniel Larry
12	Joseph Bassler	38	Jno Lewis
13	Peter Campbell	39	Richard Long
14	James Casto		
15	Andrew Cramm		
16.	William Callary		

2393

List of the officers, non-commissioned officers, musicians & privates of my Company, present 12th Feb, 15

Hezekiah Bradley	Capn	
Nathaniel Clarke	1st Lieut	
Robert Davis	3d Lieut	

Serjt 1	Pierson Mosher	Private 17	Laurence Cashen
2	Stephen Spalding	18	David Davis
3	John Scott	19	Samuel Ewing
4	Hezekiah Burnett	20	Elisha E Clan
Corpl 1	Charles Ballou	21	Godfrey Gallimore
2	James Bandin	22	John Green
3	Jonathan Holden	23	Z D Gordon
4	George Varnum	24	Wm Hamrick
5	George Wilson	25	Jno Howell
Musc 1	Rufus Raymond	26	William Hilmick
2	Joseph Jones	27	Jno Helmick
Private 1	Jno Aught	28	Jno Harney
2	Abraham Attwood	29	Thos Hampton
3	Benjn Burke	30	Jno Hutchinson
4	Joseph Bell	31	Thos Harrall
5	Parkman Bowen	32	Jno Joseph
6	Nathan Bowen	33	Isaac Jones
7	Robert Bernard	34	James Jamald
8	Francis Burgess	35	William King
9	Jonathan Brooks	36	Samuel B Kincaid
10	Robert Bryant	37	Daniel Larry
11	Joseph Berry	38	Jno Lewis
12	Joseph Bassett	39	Richard Long
13	Peter Campbell		
14	James Casto		
15	Andrew Cramm		
16	William Callan		

2693

P McNally continued

40	John McNamee	
41	Elizah McNatto	
42	James McDonald	
43	James McCaffry	
44	Shadrock McDermott	
45	George McClain	
46	Daniel McDonald	
47	Samuel McClure	
48	William Morgan	
49	James Mass	
50	Jno Moore	
51	Perry Martin	
52	Abraham D. Mason	
53	Peter Nicholson	
54	Mars Olmer	
55	Jephuron Olmer	
56	George Belcher	
57	Jas Redding	
58	Joseph Reardon	
59	Jno Robinson	
60	Jno Roach	
61	William Stell	
62	George Shffuler	
63	Gabriel Silcox	
64	Wm Stanley	
65	Jno A Shackly	
66	Wm ~~Symmonds~~ Summers	
67	Wm Thrinaldy	
68	Wm Trimble	
69	Benjn A Mann	
70	Chas Wimocatt	
71	Thos Wilson	
72	Henry Wilson	
73	Thos Yancey	

† Dues on land this Majesty's Le Flare white Pa. Pioneer

List of Prisoners of War Delivered to Capt. Butler of the United States Army to be receipted for at the Balize on the 7th March 1815.

No.		Rank	Regt.	No.			
1	S. Mitchel	Major	95	7	James Travers	do	
	J. J. McFarblanque	Lieut.	21		John Bird	do	
	A. B. Armstrong	do	21		William Clemens	do	
	James Stewart	do	21		Thomas Vase	do	
	W. C. Brown	do	44		Daniel Levany	do	
	George Ashton	do	85		Thomas Simmons	do	
	William Walker	do	85		Thos. Hooten	do	
	Robert Nunn	Serg.t		40	James Thomas	do	
	Thomas Gash	do			James Smith	do	
10	Henry Biggs	do		40	Robert Hallam	do	
	James Tate	do			John Redmon	do	
	John Griffis	Corp.l			Robert Rick	do	
	Roderick M'Coy	do			Thos. Williams	do	
	William Walker	Priv.t			Robert Stewart	do	
	William Gilmore	do			John Gardner	do	
	William Brown	do			Isaac Crop	do	
	Joseph Sturgis	do			William Nash	do	
	Thomas Dick	do		50	Alex.r Mortland	do	
	Thomas Hines	do			George Caman	do	
20	John Carter	do			John Conway	Serg.t	
	William Hartsfold	do		50	Richard Belton	Priv.t	
	William Woodson	do			John Shortney	do	
	Richard Markham	do			Richard Sanders	do	
	Pat. M'Carty	do			Dennis Calnon	do	
	Dan.l M'Donald	do			John Dingley	do	
	Daniel Dailey	do			Thomas Patridge	do	
	Thomas Everson	do			James Spencer	do	
	John Evans	do		60	Stephen Harrison	do	
	John Langston	do			John M'Renzie	do	
30	Timothy Smith	do			Timothy Chadwick		
	Wm. Haughton	do			Thomas Hoodsman		
	James Miller	do		60	Richard Cooper	do	
					John Lary	do	
					John Crosby	do	
					William Matthews	do	
					John Grimes	do	
					Caleb Hepburn	do	4. Reg.t

95 Regiment

95 Regiment

28200

71	Ker Laurie	Priv. Sappers		Robert	McGrow	
	John Langley	Sailmaker		Daniel	Gunn	
	Wm Jefferson	do	Sergt of Wks Bord	James	Smith	
	William Lewis	Carpenter		Alex.	Grant	
	Wm Beasley	do		Peter	Hunter	
	Wm Sewell	do		William	Stephens	
	Thomas Roberts	do		Samuel	Carter	
	James Johnson	do		James	Hanner	120
	John Lee	do		John	Powell	
	Philip Piles	do		Michael	Norris	
80	John Wilkey			John	Bones	
	James Ralph			Edward	Lynch	
	James Cooley			Joseph	Shellerton	
	William Shanty			Robert	Scott	
	Henry Elridge			Edward	Clarke	
	Benjamin Simon			John	Babel	
	Robert Goldring			Richard	Dooker	
	Joseph Gibbs			Francis	Leonard	130
	Thos. Cunningham			George	Gunn	
	M. Shrosbler			Robert	Ross	
	James Carveney			William	Allen	
90	Thomas Britton			Alex.	Chesholm	
	James Davis			Donald	McPherson	
	Robert Tinchant			John	Lesbie	
	Alex. Wright			Richard	Comely	
	William Moore			John	Lavatt	
	Charles Hickey			Wm	Trotter	
	John Ashton			Wm	Ross	140
	James Jackson			Joseph	Dawn	
	James Welsh			Timothey	Sullivan	
	Jo Henry				Gillen	
100	Daniel Forbes					
	Robert Wilcox					
	John Thomas					
	Patrick Hines					
	Wm O'Brian					
	John Leston					
	Thos. Briscoe					
	Charles Havins					
	James Steedman					
	John Cockzbill					
110	John Smith					
	Wm Sutherland					

Recd. from Capt. Rutherford 44 Dollars the Surveyors included in this Return

John Reader
A.R.P. Jur

Rec.d of Capt. William O. Butler of the 44th Reg.
U. States Infantry, the following prisoners of
War, viz, One Major, Six Lieutenants,
One Sailing Master, One Mate and one
hundred and thirty five Non Commissioned
Officers, Musicians and privates agree-
able to the within list, to be accoun-
-ted for in the exchange of prisoners
between the U. States and Great-
Britain —

Given at the Beliize this
fourteenth day of March 1815

John Siddri
Lt. R. N. Syneine

Rec.d of Capt. William O. Butler of the 4th Reg.
Mo. State Infantry, the following prisoners of
War, viz, One Major, Six Lieutenants,
One Sailing Master, One Mate and one
hundred and thirty five Non Commissioned
Officers Musicians and privates agree
able to the within list, to be accoun
ted for in the exchange of prisoners
between the Mo. State and Great
Britain —

Given at the Bluffs this
fourteenth day of March 1815

John Biddle
Lt. U. S. Artillery

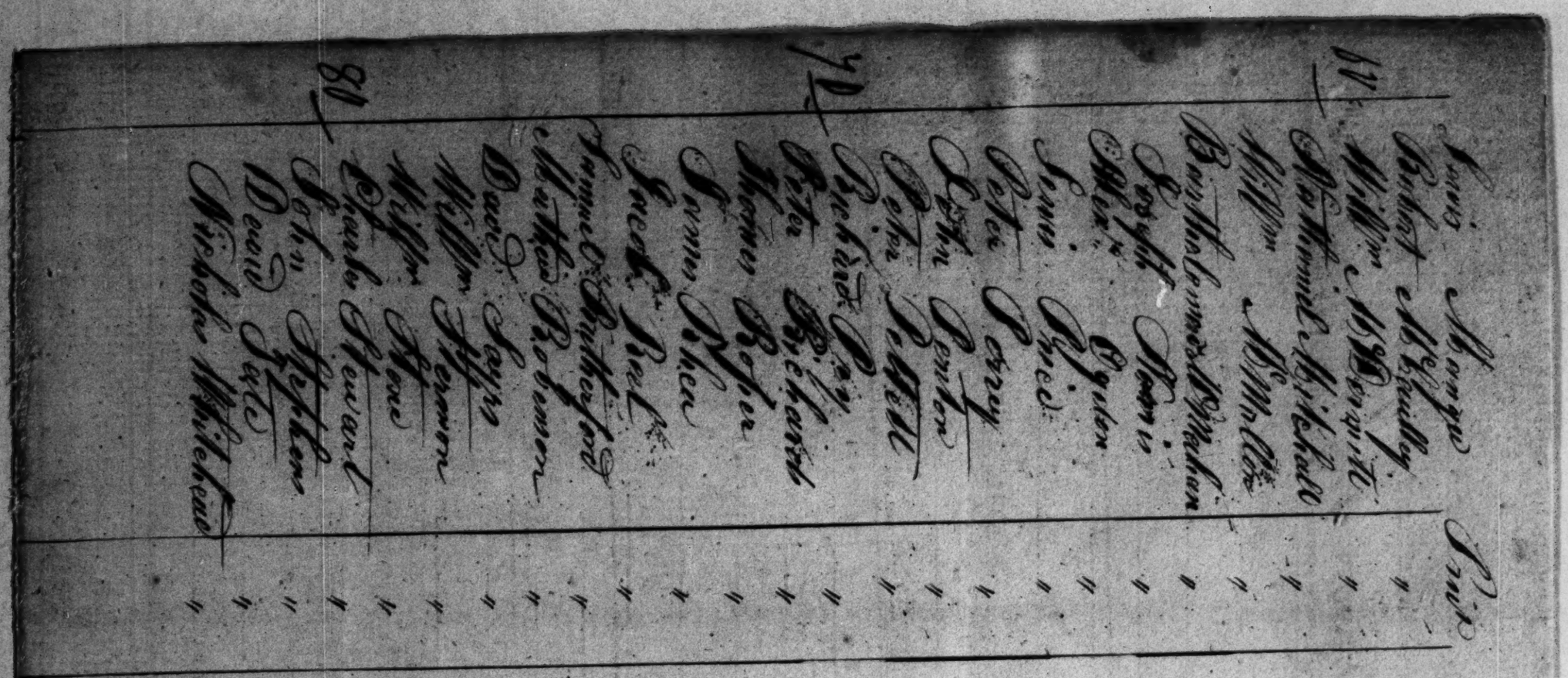
Rec.d of John Riddle A. D. C. to Genl.
the prisoners of War included in
this list taken at Fort Bowyer
Given at the Belize - this
Fourteenth day of March 1815 -
R O Butler
Capt 44th Regt

2897

A list of Officers Non Commissioned Officers Musicians and Privates of Capt. Alexander Brownlow's Company

	Alexander Brownlow	Capt.
	Hippolite H. Villard	1st Lieut.
	Edward Brooks	2nd "
	John R Johnson	3d "
	Philip Sewell	Serg.t
	Thomas Madden	"
	William Brown	"
	James Hoey	"
	George Porter	"
	James S Bowen	Corp.l
	George Bleichingbaugh	"
	John Mack	"
	Abner Penton	"
10	Joseph Moore	"
	Jonathan Garrett	"
	Zachen Wotelo	Mus.c
	David Bess	"
	John Acker	Priv.t
	William Adams	"
	John Bryant	"
	William D. Bryan	"
	Charles Benson	"
	Berlin Bateman	"
20	George Brinkman	"
	Hiplin Bernard	"
	Alex.r Cunningham	"
	Wilm. Calthen	"
	Wilm. Crouch	"
	Samuel Callaghan	"
	James Cormot	"
	Wilm. Clark	"
	Bladen Crayeroft	"
	William Crane	"
30	Thomas Bucker	"
	Wilm. Davis	"
	Daniel Dean	"
	Stephen B. Dawson	"
	Gregory Fontaine	"
	Jobe Garner	"
	Wilm. Gerdine	"
	Wilm. Garrett	"
	James Garrett	"
	Richard Gray	"
40	John Cornish	"
	Joseph Gates	"
	James Holland	"
	Jacob Hart	"
	John Huggins	"
	Nicholas Hurst	"
	Philip Holcom	"
	John Jones Sen.r	"
	John Jones Jun.r	"
	Micah Jones Sen.r	"
50	Charles Jones Jun.r	"
	Henry Jones	"
	Hendrick Ingersoll	"
	John King	"
	John Kelly	"
	John Kennedy	"
	John W. Lewis	"
	Joseph Lazano	"

O. S. O. M. P. J.

Corp. Walsh's — 1-1-2-2-26-[illegible]

" Miller's — 4-5-4-2-[illegible]-77

" Chamberlain's — [illegible]-4-2-71-83

" Brownlan's — [illegible]-6-2-70-87

" Bradley's — [illegible]-[illegible]-73-87

Total — [illegible]-21-10-[illegible]-366

Mason — 1

Recat of Multitude [illegible]

368

Corp. Prescott

Brigade Orders

Camp Coffee 15th March 1815.

By a General Order of yesterday this Brigade ~~of Ten Mounted Gunmen~~, is ordered to take up the line of return march to Tennessee and there to be discharged — Preparatory thereto —

It is ordered that all the public arms, and accoutrements, and ammunition, now in possession of the Brigade, be delivered this day to the deputy commissary of ordnance in Orleans by the Regimental quarter masters, who will take Receipts for the same —

As it is all important to every branche of the Brigade to move from this place as soon as possible, It is enjoined on all officers to use every exertion in their power to be ready to take up the line of march — Field officers are particularly required to give their unremitted attention to the arrangements of their Respective Regts. — The horses of the first Regt. must be shod, by working day and night untill completed — Captains will sign Rects. to the Smiths for the shoeing the horses of their Company —

Gen. Coffee
Brig. Genl.

2910

Brigade Order
15th March 1815

Head quarters Neworleans March 17th 1815

Sir

Captain Pemberton paymaster for this District will pay to Brigadier Genl Coffee five Thousand Dollars, out of the money procured from the Different Banks in Neworleans, ~~forwarded an account of the quartermasters Department~~ and take his responsible receipt for the same & charge it to the quartermasters Department. It being for the purchase of forage &c on his return march to Tennessee

Andrew Jackson
Major Genl Comdg

Duplicate

2950

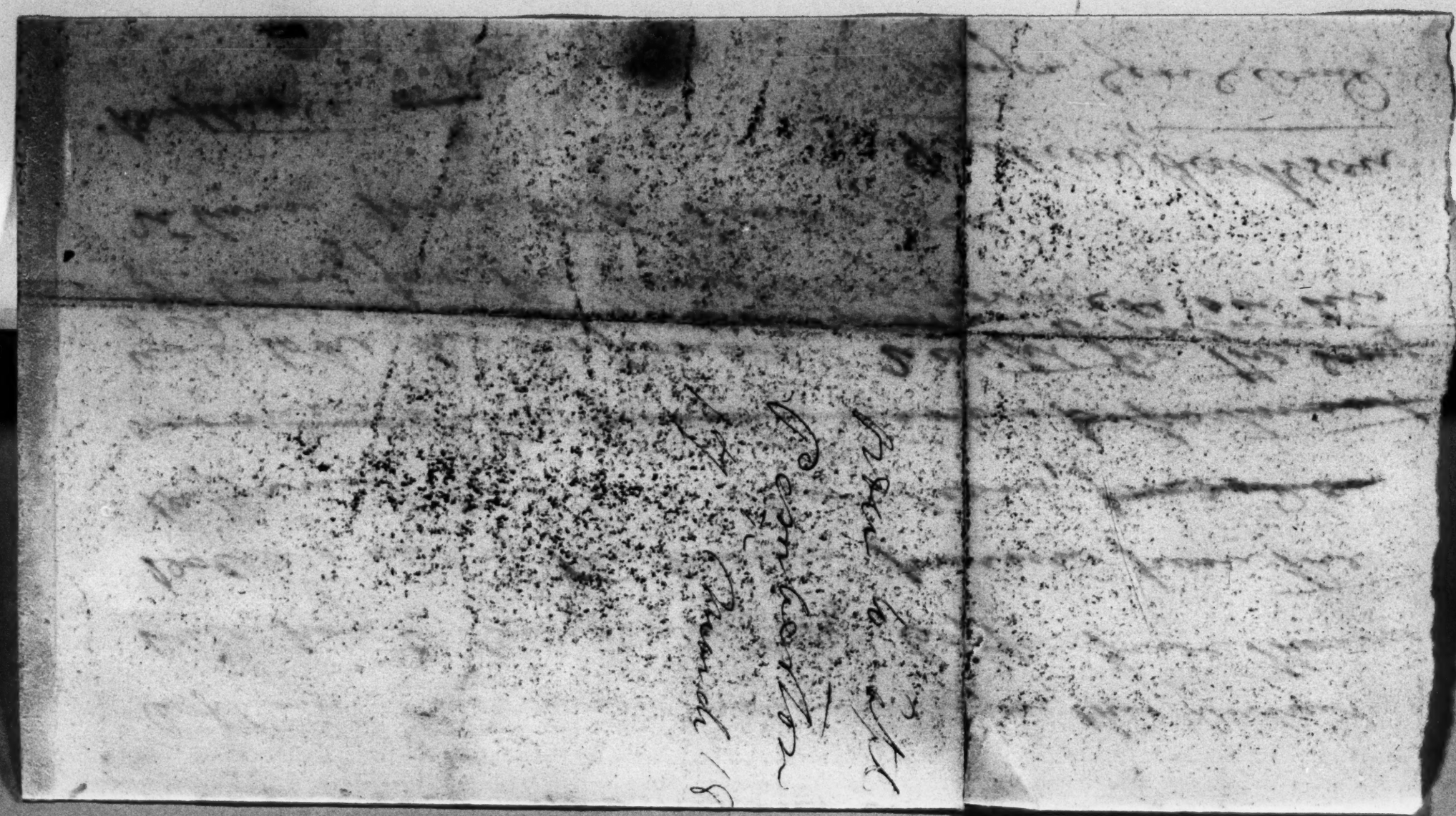

March 15th 1815

Report of the Troops under Command of Major Sykes

Camp Jackson 15th March 1815

| | For Duty | | |

Report of Marines
on 5th Infty.
13th March 1815

1.262

Morning Report of the Troops stationed at the Powder Mag.z Barracks Com.d by Maj. H. D. Peine

Powder Mag.z Barracks 17th March 1815

Companies &c.	Present: For Duty: Major	Adjutant	Paymaster	Q. Master	Serjeants	Serj.t Majr	Captains	1st Lieutenant	2d Lieutenant	3d Lieutenant	Ensigns	Q.r M.r Serjeant	Serjeants	Corporals	Musick	Privates	Sick: Captains	1st Lieut.	2d Lieut.	3d Lieut.	Serj.t Mat.	Serj.t Major	Serjeants	Corporals	Musick	Privates	Confined	Daily Duty: Privates	Serjeants	Corporals	Musick	Privates	Absent: Captains	1st Lieutenants	2d Lieut.	3d Lieut.	Ensigns	Serjeants	Corporals	Musick	Privates	Total	Aggregate	Attached
Field & Staff	1	1	1	1	1	1	.	.	.	.	.	1	.	.	.	.	.	.	.	.	1	1	.	.	.	.	.	.	.	.	.	.	.	.	.	.	.	.	.	.	.	.	.	2	9	
Capt. Butler	.	.	.	.	.	.	.	1	.	1	.	.	2	2	.	39	.	.	.	.	.	.	3	1	.	23	.	.	.	.	.	.	6	1	.	1	1	.	.	3	1	11	91	96	
" Miles	.	.	.	.	.	.	1	.	1	.	.	.	2	3	2	42	.	1	.	.	.	.	2	2	1	19	.	.	.	2	.	.	7	.	.	.	.	.	1	.	.	11	94	97	
" Peyton	.	.	.	.	.	.	1	1	.	1	.	.	2	3	.	37	.	1	.	.	.	.	.	2	1	16	.	.	.	1	1	.	5	.	.	.	.	.	2	1	1	13	85	89	
Total	1	1	1	1	1	1	2	2	1	2	.	1	6	8	2	118	.	2	.	.	1	1	5	5	2	58	.	.	.	3	1	.	18	1	.	1	1	.	3	4	2	35	272	291	

Walter Trumbull Lieut
and Adj.t 44th Regt

H. D. Peine
Maj. 44th Regt
com.g

Morning Report of
the Troops Stationed at the
P. M. Barracks —
17th March 1815

March 18th 1815

Morning Report of a Detachment of the 24th Regt U. S. Infty under the command of Colo Wm D Anderson

	Fit for duty												On Command						Sick in Hospital					
	Captain	1st Lieutenant	2d Lieutenants	3d Lieutenants	Sergeants	Corporals	Musicians	Privates	Total	3d Lieutenant	Sergeants	Corporals	Musicians	Privates	Total	Sergeants	Corporals	Musicians	Privates	Total	Aggregate
New Orleans March 18th 1815	1	1	"	1	1	"	6	6	2	2	99	119	1	2	2	"	36	41	2	"	"	19	21	181

W D Anderson
Colo: 24th Infy

Report of the 26th
Infty
18th March 1865

Genl Butler
28 Corps

Master Roll of the General and Brigade Staff of the First Brigade of Tennessee Militia now in the Service of the United States, commanded by Brigadier Nathaniel Taylor under the command of Major General Andrew Jackson, from the 20th September 1814. when Mustered into Service until 20th March 1815.

No	Names	Rank	Date of Appointment or Commencement of Service	Expiration of Service	Names Present	Remarks, and alterations since last returns
	Nathaniel Taylor	Brig. General	20th September 1814.	20th March 1814.	Nathl Taylor	
	Robert W. Hart	Aft. Adjt. Genl. Aid De Camp	" "	" "	Robert W. Hart	
	Joseph Murphy	Brigade Major Brigade Chaplin Aft. Inft. Engineer	" "	" "	Joseph Murphy	
	Jacob Dickinson	Waggon Master	" "	" "	Jacob Dickinson	
	Charles Boyle	Forage Master	" "	" "	Charles Boyle	

I Certify on Honor that the above Muster Roll is accurate and just as mustered by me at Haydenville 20th September 1814

Robert Hays A.D.C.

I Certify on Honor that the above Muster Roll of the Genl. and Brig. Staff Officers of the 1st Brigade of Tenn. Mil. is accurate and just as mustered at Haydenville 20th September 1814

By order of the Commanding Officer

R. W. Hart
Capt. & Adj. Genl.

Muster Roll of the
Genl. & Staff of
Genl. Taylors Brigde

I certify that James Kemp furnished a cart and horse & driver three days for the purpose of transporting the sick, baggage, & Hospital Stores of the 2nd Regt. Carroll's Division of Tenn. Militia from Natchez to Washington —

Washington.
20th March 1815

Lewis Dillahunty Maj.
Com. Detachment. Tenn. Militia

2983

I certify that Lewis Perrault furnished a Cart & Two horses & driver three days for the purpose of transporting the sick, baggage & Hospital Stores of Major Paul Carroll's Division of Tennessee Militia from Natchez to Washington

Washington March 23d 1815.

Lewis Dillahunty Major
Comd. 4th Ten. Mil. Infty.

3025

I certify that John Henderson furnished a Cart & Two horses & driver Two days for the purpose of transporting the sick, baggage & Hospital Stores of Major Paul Carroll's Division of Tennessee Militia from Natchez to Washington

Washington March 23d 1815

Lewis Dillahunty - Major
Comd 4th Ten. Mil.

3026

March 23 1815

I certify that Dennis Crofton furnished a Cart & Three with a Driver & Crew, Two days for the purpose of transporting the sick, baggage & Hospital Stores of Major Paul Carroll's Division of Tennessee Militia from Natchez to Washington

Washington March 23rd 1815

Lewis Dillahunty Major
Comd 4th Ten. Mil. Infty

3027

Rec'd from Major C. Kavanaugh Four dollars
Payment in full for the within Certificate
Washington (M.T.) May 7. 1815. For James Kemp
A. Gerantom Jr.

$6.00

Rec'd
Kavanaugh
$9
Washington
May 7
1815
Gerantom

No. 3

Rec'd Natchez June the 6th 1815
of Major Kavanaugh [redacted] Nine Dollars
in full of all Dues and Demands
Lewis Cornell

Rec'd
June 6th
Lewis Cornell
$9

No. 2

Rec'd from Major C. Kavanaugh Six dollars
in payment in full for the within Certificate
Washington (M.T.) May 7. 1815. For John Henderson
A. Gerantom Jr.

Rec'd
May 7
1815
Kavanaugh
$6
Gerantom

Rec'd from Major Charles Kavanaugh Eight
dollars in full for the within Certificate
Natchez June 6th 1815. Daniel Foster

$8

Hiawasee 23rd 1815

Muster Roll of a detachment of Mounted Spies ordered into the Service of the United States by his Excellency Willie Blount Governor of Tennessee, for the protection of the Frontiers of Humphreys County —

No.	Names	Rank	Commencement of Service	End of Service	Names present	Remarks
1	Edward Turner	Capt.	July 18th 1814	March 23d 1815	Edward Turner	
2	Absolam Liggitt	Private	Do	Do	Absolam Liggitt	
3	Adam Wilson	Do	Do	Do	Adam Wilson	
4	John Hart	Do	Do	Do	John Hart	
5	Emmirah Nichols	Do	Do	Do	Emmirah Nichols	
6	John George	Do	Do	Do	John George	
7	William Rice	Do	Do	Do	William Rice	
8	Furred Vincent	Do	Do	Do	Furred Vincent	
9	Elihu Harrison	Do	Do	Do	Elihu Harrison	
10	Peter Black	Do	Do	Do	Peter Black	

I Certify on Honor that that the above Roll is a true Statement of the Services performed under my command for the protection of the Frontiers of Humphreys County in the State of Tennessee; That the detachment furnished their own Rations and forage — Edward Turner Capt

March 23rd 1815 —

I Certify that the above mentioned Service was performed agreeably to my Orders.

Thos Johnson B.G.
6th Brigade of T.M.

3028

Capt. Geo. Turner's
Muster Roll of
Mounted Officers

March 23rd 1815

Muster Roll of a detachment of mounted Spies under the service of the United States by his Excellency Willie Blount Governor of Tennessee, for the protection of the frontiers of Humphreys County —

No.	Names	Rank	Commencement of Service	end of Service	Names present	Remarks
1	Edward Turner	Capt.	July 18th 1814	March 23. 1815	Edw. Turner	
2	Absolom Leggett	private	Do	Do	Ab. Leggett	
3	Adam Wilson	Do	Do	Do	Adam Wilson	
4	John Hart	Do	Do	Do	John Hart	
5	Emanuel Nicholy	Do	Do	Do	Em. Nicholy	
6	John George	Do	Do	Do	John George	
7	William Rice	Do	Do	Do	W. Rice	
8	Ferrel Vincent	Do	Do	Do	F. Vincent	
9	Elisha Harrison	Do	Do	Do	Elisha Harrison	
10	Peter Black	Do	Do	Do	Peter Black	

I certify on Honor that the above Roll is a true Statement of the Service performed under my command for the protection of the frontiers of Humphreys County in the State of Tennessee; that the detachment furnished their own Rations & forage

March 23. 1815.

Edward Turner capt

I certify that the above mustered service was performed agreeably to my Orders.

Thos. Johnson Brig. Genl
4th Brigade of Ten.

Lewis Russell.
James Gray
Charles Polk appointed Sergt. from
Private Nov 4th 1846.

Capt. Edw. Turner's
Muster Roll of
Mounted Spies

Head Quarters 7th Div. &c &c

Natchez
24th March 1815

Sir,

Your letter of the 18th & 19th inst. were handed to me by Major W. Drew

As it respects the negroes I do not clearly perceive the difficulties between their being carried away & their being taken into & carried away upon the waters by his B. Majesty's fleet —

If any supposing clearly L'd would the more fair claim to me on this subject I had supposed that the relinquishment of the body of persons would have adopted immediately upon their arrival & different quarter hereafter that a fair & dispassionate understanding might be finally had upon this matter — I believe so far as relating to the regulation of Ft. Bayou in conformity to the spirit of the treaty an misunderstanding or difficulty is likely to be apprehended —

There are still some persons dwelling in my hospital who I shall be glad to have from the station. They would wish to remain there — Every facility have added to be furnished to them & every care shall be taken to attention supplying

3029

Natchez March 24 1815

Doctor Hector Davis

Sir — Will you furnish the bearer with a list of the sick from Natchez to this city with their names & hospital stores —

C Kavanaugh Major
S V. M General

Copy of letter to
Genl Lambert
24. March 1815

Genl Lambert
Sir
I have the honor to
inform you that
Mr Gaston
Mr Hamilton
Mr Hamilton
Mr Gaston
Mr Hamilton
Mr Gaston
Mr Hamilton
Mr Gaston

[illegible] I regret that we have no opportunity
being [illegible] afforded for the pursuit
in the [illegible] of country of [illegible]
but we spend [illegible] Pulaski a high
sense of [illegible] [illegible]

[illegible] [illegible]

Lord St. Leonards
[illegible]

Quart
Cart
plac
3031

Washington 24 March 1815

Quarter Master Hanna will furnish
you or cause to haul one load of
Sick to this place

Satisfy —

C Havanaugh Major
1st Regt T V M Gun
man

3033

March 24th 1815 — at Washington

I do certify that Adam Bingaman with six
oxen Cart has hauled one load of the Sick & their
Bagage from the Town of Natchez to this place
for the Benefit of Genl Coffees Brigade
under my Command

C Havanaugh Major
1st Regt T V M Gun
man

3032

Washington 24th of March 1815

I do certify that the Beaver Joe did haul
one load of Sick & Bagage in his Cart from
the Town of Natchez to this place for the use
of My Command —

C Havanaugh Major of 1st
Regt of Genl Coffees Brigd

No 5 —

$13

Adam Benjamin

Haugh
Co
Benjamin

Letter

Washington [illegible]

Sir I beg leave to inform the Governor that I have left a Guard of one hundred and fifty Men at the Ferry of Natchez to this place for the use of the Command

C Kavanaugh Major
of 1st Regt in Gen. Coffee's Brigade

3035

March 25th 1815

C. Kavanaugh's Report of the Officers, Non commissioned officers & Privates that are on the sick, at Washington Mississippi Territory, 25th March 1815

John L. Neil	1st Lieut	Detach under command of Lt. Neil since 25th May 1815
John Gordon	Serg't Major	
Thomas C. Smith	Ensign	Detached under command of Capt John Smith of Gen. Thomas's Division until the day of June 1815
Sterling C. Robinson	Act. D. M. Gen	
James Long	Hosp't Serg't Mate	
John Kavanaugh	Act'g in Hospital	
John Blackstone	Private	
Lawrence Peters	"	
Armstead Layton	"	
William Punchard	Int. Surgeon	under Command of Maj. C. Kavanaugh until the 10th July 1815
David P. Harris	Q. Master	
William Scale	1st Serg't	
James Brandon	2nd Serg't	
Arthur White	Hospital Steward	
William D. Lepers	Trumpeter	
Daniel Sanderson	Serg't	

I do certify the above to be a correct Report of the Officers & Soldiers left under my Command at Washington M.T. on the 25th March 1815

C Kavanaugh Major
S.V.M. Zumwalt

Mayor Charles Kavanaugh Four
dollars for the within Certificate
June 6 1818. Denis Langton

Kavanaugh
Report

Major Kavanaugh will please cause a negro
woman to be hired for to work for the sick
of Genl. Coffees Brigade

Wm. Pinckard
S. Surgeon

Washington M. D. March 25
1815

2. Mark Hanna will hire a negro woman
to work in the Hospital for the sick of Genl
Coffees Brigade

C Kavanaugh Major
J V M Gummen

3058

Washington 25th of March 1815

I do certify that Adam Bingaman with a six
ox team did haul aload of Sick & their baggage
Hospital Stores &c - from the Tavern of [redacted]
Hatches to this place for the benefit of Genl
Coffees Brigade ~~now marching Command~~

C Kavanaugh Major & Lt
Regt J V M Gummen

3050

Adam Bingaman

Passport
to
Bingaman

Certificate

No 1

[illegible] Lieutenant Colonel Commd. Corps of Rifle Men engaged the
[illegible] service of a detachment of
[illegible] Corps Carolina Militia
[illegible] Discharged Lewis Bellechanty Major
Natchez March 27th 1813 Comdg St. F. M.

3095

Head Quarters
7th Mil Dist

Adj. Genl's Office New Orleans
27th March 1815

District order

The resignation of
Dr. Chaveau of the Corps of Artillery is
accepted to take effect this day

By Command
Robert Butler
Adj. Genl

(Signed)

I Certify the above to be a true
copy from the orderly book of this
garrison

R. B. White
R. B. Adj

Fort St Charles
24th June 1815

3075

[illegible]

[illegible] Charles Cunningham [illegible]

[illegible] for the [illegible] certificate

Motion June 6 1865 Denied

[illegible]

[illegible]

[illegible]

[illegible]

Washington March 27th 1815

United States

To Charles Kavanaugh Dr

To Cash advanced for Moore & Parmer for their Support on their return March from the Lower Country to Tennessee both of Capt Beens Company of Shiers & Genl Coffees Brigade — 5 00

March 20 bushels of Corn a 50 — $10 00
30th 100 lb of Fodder 12½ — 2 00
$17 00

I do certify that Major C Kavanaugh did advance to Moore & Parmer five dollars for the Purpose as above stated and that I did Receive Money of Said Kavanaugh to purchase the Corn & fodder & paid the Same Pursuant to the order Annexed

Signed Duplicates

D P Hamner Quartermaster

Washington March 27th 1815

United States

To Charles Kavanaugh Dr

To Cash advanced to Moore & Parmer for their Support on their Return March from the Lower Country to Tennessee both of Capt Beens Company of Shiers & Genl Coffees Brigade — 5 00

March 20 bushels of Corn a 50 — 10 00
30th 100 lb of Fodder 12½ — 2 00
$17 00

I do certify that Major C Kavanaugh did advance to Moore & Parmer five dollars for the purpose as above stated & that I did Receive money of Said Kavanaugh to purchase the Corn & fodder & paid for the Same Pursuant to the order Annexed

Signed Duplicates

D P Hamner Quartermaster

3096

No. 71 — Co. State

H. C. Kavanaugh

$17.00

United States
to } act
Kavanaugh
$17.00

Quarter Master Hennis will furnish a Cart & driver Hire to transport sick from this place to Washington — C Kavanaugh Major
Natchez 27 March 1815 — S V M Jenkins

3098

I Certify that George Newman was furnished a Cart & two Horses & a driver one day for the purpose of transporting sick Men belonging to Major Cavanaugh's Division of Jaegers Mississippi Volunteers Natchez to Washington on 27 March 1815 —

David D Hennis
Qr Master

3099

Major Hennis

Nachez 28th of March 1815

I do certify that the Bearer did with his Cart & one Horse haul one load of Sick Men & their Bagage from this Place to the Town of Washington for Genl Cassius Men under my Command

C Kavanaugh Major &c
Robert S V M Jenkins

3106

Quarter Master Harris
will furnish an
ox cart to haul one load of sick
& baggage to Washington
Natchez - 28th March 1815

C Kavanaugh Major
J W M German

3107

Washington 28th of March 1815

I do certify that Dr Crafter died with his
farm ox team & haul a load of sick & baggage &c
from the Lower of Natchez to this place for the
Benefit of Genl Coffee's Brigade of Cav
under my Command

C Kavanaugh Lt Major
1st Regt T W M G Men

3108

Washington March 29th 1815

Quarter Master Harris
Will furnish an
ox cart to haul family & sick & Hospital
stores from Natchez to this place —

C Kavanaugh Major
T W M German

3121

Rec.d from Major Charles Kavanaugh Four dollars in full for the within certificate

Natchez June 6. 1815 Daniel Grafton

$4-

Charles Kavanaugh
vs
Daniel Grafton

Application
Warrant
4 Mar 1815
6 Mar 1815

$136

Mr Kavanaugh

Rec.d from Major Charles Kavanaugh Four dollars in full for the within certificate Natchez June 6. 1815 Daniel Grafton

$4-

Rec.d of the Surviving Heirs of the within mentioned Kavanaugh

C. Kavanaugh
J. L. Robinson
Signature

$36

Compared to Kavanaugh
Natchez 7 Dec.r 1815
Wm Dunbar

No 13
Natchez 6 April 1815

Washington 29th of March 1815

I certify that Robert Moore's Wagons & three Pole ox teams did Haul four loads of Sick men, Baggage & Hospital Stores of Genl Carrols Division of Genl Coffees Brigade Detachd as sick & under my Command from the Town of Natchez to Hospitals at this place

C. Kavanaugh Major

Good Sex dollars Per day or load
C Kavanaugh

3122

Greenville Mis
March 30th 1815

Major Kavanaugh

Sir I have left under the care of Mr Maxwell Eleven sick men so soon as he will have delivered them to yourself or Ensign Smith, be so good as to Certify his Accounts

Lewis Dillahunty
Major Comdg Det. Ill

3123

Lt. Comm. Hawkins

Hawnaugh
to { Certificate
Moore

~~John Lamb Wm~~

~~John Gillon~~

~~John Lamb~~

Mar
Charles Hawnaugh
Washington

2

March 20th 1815

The Commander of the 7th Military district John T. Pemberton will settle with the men enlisted by Genl. Humbert for any Balance due them either on account of Clothing, Pay or Bounty as well as with all those who hold the Certificates of General Humbert for Premium in procuring recruits

New Orleans
March 1815.

2975

Washington March 30th 1815

Lt Master Hannegs

Sir you will Proceed to purchase a wagon Load of Corn for the use of the Detachment under my Command at this Place if you can get any Fodder Do so it is much wanted

C Kavanaugh Major
S. D. M. Genemen

3127

Monthly Return of the Indian Corps in the Service of the United States, commanded by Lieut. Colonel Thomas Gibbs for the month of March 1815.

| Section | Indian Corps | Regiment or Corps | Companies | | |

Lewis Baxter Harris will procure 1700 lb of fodder & one hundred & thirty bushels of corn & cause the same to be transported to this place —

Washington April 1st 1815 —

C Kavanaugh Major
S V M Lemoyne

3156

Washington M. T. April 3d 1815

Major Kavanaugh will please furnish for the use of the sick the following articles

4 Razors
2 pr Scissors
1 pound of Flannel
1 D. Handkerchiefs
1 Doz Spoons
4 Q. Paper

The above articles are wanted immediately for the use of the Hospital

Elias Pinkham
Senior Surgeon

3179

Camp [illegible] April [illegible] 1815

I do certify that John Newman's team of [illegible] Days work was hired for the benefit of Capt. Carr's Detachment of Sick men under my command in hauling the Sick & their baggage one half day

C. Kavanaugh Major
Commanding

Q. Master Sergeant

3193

The United States To Major C. Kavanaugh Dr.

Cash paid for each mens horses	8 D. 00
1 Bushel salt	1.50
1/2 Bushel salt 18/-	2.00
Cash furnished 16 Men Detach.	7.00
Cash paid for horse shoeing	1.50
Cash for 2 Men Detached	2.00
For Jenuppe	2.50
horse shoeing for Soldiers	3.00
1 Bushel Salt	
Cash for Cart employed for use of Detachment	7.00
Paid for Properties Stationary	4.75
3 Men Detached to Jenuppe	1.50
3 Bushels corn meal 75	2.25
Cash paid for 6 Deserters	3.00
[illegible] over us & Brooks 12	
	49.80

3194

Amount for	$16.80
Pay for keeping 2 sick men	8.00
For Carriage	3.00
Corn & oats in Choctaw Nation	13.95
	$41.75

State of Tennessee
Davidson County } This day came before me
one of the Justices of
the peace for said County Major Charles
Mavaunah and made oath that the
above amount was laid out by him for
the use of a detachment of sick under
his command from Natchez to Nashville
for which there were no receipts taken
Sworn to before me Chickasaw
Wm. B. Ball

April 4th 1815

Washington Apr. 6. 1815

The United States

To Maj. G. Navarrah Dr

To Cash paid for eight mens horses		8.00
Thomas Ratcher		
1 Bushel Salt	18/c	1.50
Cash furnished 16 Men Detached		7.00
Cash paid for horse shoeing		1.50
Cash for 2 Men Detached		2.00
To Tennessee		
To horse shoeing for Soldiers		2.50
1 Bushel Salt		3.00
Cash for bare Footed		
for use of Detachment		7.00
Ropes & Halters		2.75
3 Men Detached to Tennessee		1.50
3 Bushels Corn Meal 7/6		2.25
Cash paid for 2 Deserters		3.00
To Henderson & Brooks (Wm)		12
		69.80

Amt forwd

3195

Amt forward $9.80
For keeping 2 sick men 8.00
For Cartage 3.00
Corn & oats in Chickasaw Nation 13.75
$74.55

$74.55

State of Tennessee }
Davidson County }

This day came before me one of the Justices of Peace for said County County Major Charles Kavanaugh and made oath that the above money was laid out by him for the use of a detachment of sick under his Command from Natchez to Nashville for which there was no receipts taken. Sworn to before me 8 of Feb 1817

C Kavanaugh

No. 70: W. Stark
To. C. Wauenaugh
$74:55.

April - 4th 1815

No. 71
$74:55
Chas. C. Wauenaugh
Assumed Commissioner
Furnishing Clothing &c.

3196

April 4th 1815

Mr. Jno. Clark
to G. McKenaugh
$74:55

Maj. G. McKenaugh
account against U.S.
Miscellaneous Accounts.
$74.55
No 7

3196

Major Hawkins will furnish for
the use of the sick at the Chocktaw
Division of Militia
one pound of Coffee —
April 6th 1815 — Robert L. Coleby D.
Jun. Militia

3211

April 6th 1815

Recd. of Lue Sellone twenty five
Rations of meat and meal ~~for~~
and five peckes of corn and two bundles
of fodder.
Wm. Hartsfield, Lieut

Mager Cavernaro you will take
in this accompt. two of them is men
you furlowed that was sick two
of the beans and Mr. Sellone will shew
you an order for two of them and my
self was ordered each by general coffee
Wm. Hartsfield, Lieut

3212

Major Hawkins will please furnish
one hundred pounds of sugar for the
use of the sick of Major Genl. Carroll's
Division of the Chocktaw Agency
April 6th 1815
Chocktaw Agency

Robert L. Coleby Surgeon
Jun. Militia

Quarter Master Robertson will fill the within requisition — April 15. 1865

C. Kavanaugh Maj

D. M. Sumner

3211

Rec'd
Rashi
and fi
of foo

Mage
in th
you f
of the
you a
self

3212

Received of Louis Leflore three days
Rations of Meat & Meal for myself
April 9th 1815. Edmond his X mark Lawrs
Capt Metcalf's Co.

1813]

3217

Received of Louis Leflore Twenty two
pounds of beef and twenty two pounds
of Meal on an order given by Doctor
Robert L. Cobb. acting Surgeon at
Brechiers Choctaw Nation for Capt.
Brigers
April 9th 1815 Isaac Pairs

3218

April 11th 1815

Jefferson County Mi. T.

March 27th
1815 United States
To Wm Lindsay Dr.

To Quarters & rations for one sick
soldier of Capt John Coffee's Brigade
twenty one days @ 50 cts per day $10.50
Coffin $1.00 1 Shirt 2.00 3.00
$13.50

Recd of Major Kavanaugh Comdg a
detachment of sick at Washington
Thirteen Dollars & 50 cts in full for the
above Account.

William Ellis
April 10th 1815

3222

Cape Metcalfe
Company.

Per copy
Lennifen

Article 10th

Mr J. Metcalfe
to
Wm Astor
Dr
$13.37

Mr. Thos. Jackson
to
Wm. Jackson
$13.50

Atlanta Ga.

Post Office
Company
Atlanta

Gen Cogan
Lenoir

Cape Mesalpa
Company.

Gen Cooper
Lennefer

Mr A. Wolcott
to
Allen Dodson
$13.50

Article 10th

The United States To Jackson Hartman Dr.

Apr. 11th.	To 10 lbs Chocolate @ 25 cts		$ 2.50
"	2 Qrs	$2.25	4.50
"	10 lbs Chocolate @ 25 cts		2.50
"	1 Cask Claret		74.00
			$ 83.50

I certify that the above account is just & true — & received by the order of Doctor Punchard —

D O Hanna
Quartermaster

3223

Major Kavanaugh will furnish for the use of the Hospital at this place One cask of Claret 20 lbs Chocolate 12 ozs —

Washington M. T. April 10th. 1855

H M Punchard
Senior Surgeon

3224

No. 28

Quarter Master Hamin will fill
his written requisition —

Apl. 10 1875

C Kavanaugh Major
T. D. M. Lemmon

Received of Louis Layton three
pecks of corn four bundles of
fodder three lbs Meal & three pounds
of beef now in the service of the U.S.
April 10th 1815

his
George X Layton
Mark

Capt Mulcaly Co
Gen Coffees Brigade

3225

Rec.d of Saml M Butler 1 Barrel of Sugar
for Doors 21/- Quire of paper 75
which amounts to forty two Dollars
and five bits Sept. 11th 1815 —

David P Hamm

Rec Master

3226

Pr Copy
Jamaica

No 15

$42 62/100

[illegible] dis bars of
[illegible] two Reams of paper for
the use of the Hospital

Washington M. T.
Dec 11th 1815

Wm Tunchard
Senior Surgeon

3228

Major Robertson

Dear Sir. Gen. will
purchase wood sufficient for
the use of the hospital & employ
waggons as they may be needed
for transportation of wood
forage &c. &c.

C Kavanaugh Major
S. V. McSummer

Washington
Dec 4 April 1816

3227

Quarter Master

Arthur Requisition

Respectfully

L. Thomas Major

J. V. M. Bynum

RETURN of Ordnance and Ordnance Stores in the Arsenal of Baton Rouge, State of Louisiana on the twelfth day of April 1815.

		SERVICEABLE.						UNSERVICEABLE.						SPARE CARRIAGES FOR				EQUIPMENTS FOR						
		BRASS.			IRON.			BRASS.			IRON.			GOOD.		BAD.								
		Mounted.			Mounted.			Mounted.			Mounted.													
		On travelling carriages.	On fixed carriages.	Dismounted.	On travelling carriages.	On fixed carriages.	Dismounted.	On travelling carriages.	On fixed carriages.	Dismounted.	On travelling carriages.	On fixed carriages.	Dismounted.	Travelling.	Fixed.	Travelling.	Fixed.	Sponges and rammers.	Ladles and worms.	Bricoles and drag ropes.	Tompions.	Lead aprons.	Ammunition boxes.	Sets of Harness.
CANNON.	42																							
	32																							
	24																							
	18																							
	12																							
	9						2/5			2/5														
	6				5		5				4													
	4						14				2		4									11.		Boxes 15
	3																							
	2						2																	
	1½						5																	
COLUMBIADS.	100																							
	50																							
	32																							
	24																							
HOWITZERS.	8																							
	5 8/10			2																				

		BEDS.			BEDS.			BEDS.			BEDS.		
		Iron.	Wood.	Dismounted.	Iron.	Wood.	Dismounted.	Iron.	Wood,	Dismounted.	Iron.	Wood.	Dismounted.
MORTARS.	13												
	10												
	8												
	5 1/5												

EQUIPMENTS FOR ORDNANCE.

Linstocks. Portfire stocks. Budge barrels. Haversacks. Shell hooks. Fuze sets. Tub [illegible] Gunner's belts. Powder horns. Lanthorns. Powder measures. Tin funnels. Prolonges. Tar buckets. Thumbstalls. Handspikes. Dredging boxes. Gunner's quadrants. Caliper compasses. Tarpaulins. Tongs for hot shot. Rasps. Fuze saws. Fuze machines.

RETURN of Ordnance and Ordnance Stores at [illegible] Baton Rouge, State of Louisiana.
on the twentieth day of April 1815.

		SERVICEABLE.						UNSERVICEABLE.						SPARE CARRIAGES FOR				EQUIPMENTS FOR						
		BRASS.			IRON.			BRASS.			IRON.			GOOD.		BAD.								
		Mounted.			Mounted.			Mounted.			Mounted.													
		On travelling carriages.	On fixed carriages.	Dismounted.	On travelling carriages.	On fixed carriages.	Dismounted.	On travelling carriages.	On fixed carriages.	Dismounted.	On travelling carriages.	On fixed carriages.	Dismounted.	Travelling.	Fixed.	Travelling.	Fixed.	Sponges and rammers.	Ladles and worms.	Bricoles and drag ropes.	Tompions.	Lead aprons.	Ammunition boxes.	Sets of Harness.
CANNON.	42																							
	32																							
	24																							
	18																							
	12						9			9														
	9						5			5														
	6				5		5				4											11.		Boxes 15
	4						14				2			4										
	3																							
	2						2																	
	1½						5																	
COLUMBIADS.	100																							
	50																							
	32																							
	24																							
HOWITZERS.	8																							
	5 8/10				2																			

		BEDS.			BEDS.			BEDS.			BEDS.		
		Iron.	Wood.	Dismounted.	Iron.	Wood.	Dismounted.	Iron.	Wood.	Dismounted.	Iron.	Wood.	Dismounted.
MORTARS.	13												
	10												
	8												
	5½												

EQUIPMENTS FOR ORDNANCE.

Linstocks.	Portfire stocks.	Budge barrels.	Haversacks.	Shell hooks.	Fuze sets.	Tube [illegible]	Gunner's belts.	Powder horns.	Lanthorns.	Powder measures.	Tin funnels.	Prolonges.	Tar buckets.	Thumbstalls.	Handspikes.	Dredging boxes.	Gunner's quadrants.	Caliper compasses.	Tarpaulins.	Tongs for hot shot.	Rasps.	Fuze saws.	Fuze machines.
14	4		5					4		3													

3234

ORDNANCE STORES OF ORDINARY EXPENDITURE.

		FOR CANNON. 42	32	24	18	12	9	6	4	3	COLUMBIADS. 100	50	32	24	MORTARS. 13	10	8	HOWITZERS. 8	$5\frac{8}{10}$
Received since last return.	Rounds. Round shot,																		
	Shells,																		
	Strapped shot,																		
	Case shot,																		
	Fuzes filled,																		
	Fuzes empty,																		
	Filled. Flannel cartridges,																		
	Paper ditto,																		
	Empty. Flannel cartridges,																		
	Paper ditto,																		
Delivered by order and expended.	Rounds. Round shot,																		
	Shells,																		
	Strapped shot,																		
	Case shot,																		
	Fuzes filled,																		
	Fuzes empty,																		
	Filled. Flannel cartridges,																		
	Paper ditto,																		
	Empty. Flannel cartridges,																		
	Paper ditto,																		
Remaining on hand.	Rounds. Round shot,			100		1360	1600	690	1250	175								250	230.
	Shells,																		
	Strapped shot,								162										
	Case shot,							594											
	Fuzes filled,							200											
	Fuzes empty,																		
	Filled. Flannel cartridges,																		50.
	Paper ditto,																		
	Empty. Flannel cartridges,																		
	Paper ditto,																		

ORDNANCE STORES OF ORDINARY EXPENDITURE, CONTINUED.

	Powder. Cannon. wt.	Powder. Musket. wt.	Cartridge paper. Reams. Cannon.	Cartridge paper. Reams. Musket.	Musket cartridges. No.	Flints. No.	Musket balls. lbs.	Buck shot. lbs.	Rockets. No.	Hand grenades. No.	Sticks portfire. No.	Tubes. No.	Slow match. lbs.	Wads. No.	Junk. lbs.	Stands of grape. No.	Sponge tacks. No.	Pig lead. cwt. or lbs.	Flannel. yds.	Dressed sheep skins. No.
Received since last return,																				
Delivered by order and expended,					701.962															
Remaining on hand,	1682l.					1100		25			940.									

	Iron. lbs.	Steel. lbs.	Plank. Ft.	Copper in sheets. No.	Tin in sheets. No.	Solder. lbs.	Saltpetre refined. lbs.	Sulphur. lbs.	Meal powder. lbs.	Brass wire. lbs.	Iron wire. lbs.	Twine. lbs.	Thread. lbs.	Linen. Yds.	Cotton wick. lbs.	Spirits of wine. gals.	Vinegar. gals.	Rosin. lbs.	Beeswax. lbs.	Tanned hides. No.	Loose grape shot. lbs.
Received since last return,																					
Delivered by order and expended,							100	20													
Remaining on hand,		15			4				4	5	4	3				2		4	4		

Remaining on hand – 12th April 1815.

ORDNANCE STORES OF VARIOUS SORTS.

LABORATORY STORES AND UTENSILS.

	Mortars and pestles.	Scales and weights.	Copper pans.	Copper funnels.	Powder measures.	Sieves.	Brushes.	Scissors and shears.	Powder proofs.	Powder mullers.	Mallets.	Tube injectors.	Cartridge formers.	Soldering irons.
On hand good,														
Do. bad & damaged,														
Worn out or lost,														

	Rocket paper.	Portfire paper.	Rocket moulds.	Drifts for ditto.	Portfire moulds.	Drifts for ditto.	Mealing tables.	Knives.	Twine.	Thread.	Glue.	Tow.	Copper adze & driver.	Needles.	Awls.
On hand good,															
Do. bad & damaged,															
Worn out or lost,													1		

CARPENTERS', WHEELWRIGHTS', AND COOPERS' TOOLS.

	Broad axes.	Hatchets.	Cross cut saws.	Hand saws.	Whip saws.	Saws of sorts.	Augers.	Gimlets.	Gouges.	Wimbles.	Hammers assorted.	Adzes.	Planes assorted.	Rules.	Froes.	Bitts.	Drawing knives.	Caulking irons.	Pincers. Prs.	Shaves.	Cranes.	Turners' Lathes.
On hand good,																						
Do. bad & damaged,	6	2	13		5	5	4					1.	40									
Worn out or lost,																	1					

	Grind Stones.	Oil stones.
On hand good,	1.	
Do. bad or damaged,		
Worn out or lost,		

BLACKSMITHS' AND MASONS' TOOLS, INTRENCHING AND MINERS' TOOLS.

	Bellows.	Anvils.	Vices.	Tongs.	Sledges.	Hammers. Setts.	Iron squares.	Files.	Compasses.	Brace and drills.	Wrenches.	Nail tools.	Tools of sorts.	Trowels.	Armourers' tools.	Miners' augers.
On hand good,	1	1														
Do. bad or damaged,	2.	2	2.	3.	2	4	2				2	2		1		
Worn out or lost.																

	Felling axes.	Bill hooks.	Spades.	Shovels.	Pick axes.	Iron crows.	Hoes.	Mattocks.
On hand good,								
Do. bad or damaged,	15	5	8	6		1.	6	6.
Worn out or lost,								

SMALL ARMS AND ACCOUTREMENTS.

	Stands of arms, French pattern.	Stands of arms, British pattern.	Guns.	Pistols.	Rifles.	Horseman's pistols.	Carbines.	Bayonets.	Ramrods.	Gun locks.	Gun barrels.	Cartridge boxes & belts.	Bayonet scabbards & belts.	Serjeants' swords.	Common do.	Horseman's do.	Horseman's cartridge boxes and belts.	Sword belts.	Brushes and pickers.	Gun slings.	Screw drivers.	Ball screws.	Worms.	Bullet pouches.
On hand good,		4																						
Ditto, bad and damaged,																								
Worn out or lost,																								

	Bullet moulds.	Buck shot moulds.	Drums.	Fifes.	Trumpets.	Bugle horns.	Drumsticks.	Drum cords.	Drum heads.	Drum cases.
On hand good,										
Ditto, bad and damaged,		1								
Worn out or lost,										

SUNDRIES.

	Gins.	Tackles.	Capstans.	Sling carts.	Powder carts.	Hand carts.	Ammunition waggons.	Caissons.	Shot furnaces.	Travelling forges.	Wheelbarrows.	Handbarrows.	Cannon spikes.	Priming wires.
On hand good,														
Ditto, bad and damaged,														
Worn out or lost,														

REMARKS.

Remaing on hand not before stated – 4. Lonkins – with Collars – 4. Leather Aprons – 6. Rammers & Sponges for 6. tbs. 1. Rammer & 1. Sponge for 6. 8/10 Howitzer – 1. Ladle for Howitzer – 4. Doubletrees & 16 Whiffles for Howitzers – 4. Stretchers, with Chains – 9680. Rifle Cartridges –

I certify the above statement of Ordnance, & Stores, to be correct to the best of my knowledge, & belief –

Isaac M. Ruly. Lt
by the Regt U. S. Infy
Commanding the Post
of Baton Rouge –

3234

I hereby certify that Mr. Samuel Ford
Paymaster has furnished
two coffins at Fort Rollins
capitulated for two deceased soldiers
of the 20th Regt. Jno Talbot
Apr. 14th 1815 as witness Surgeon
20th Regt

3252

Mayor Ravenaugh will please furnish fifty
pounds of Copper for the use of the
Hospital

Elias Sanchard
J. L. Lungren

2. Matthew Robinson will fill the above
Requisition

C Ravenaugh Mayor
S. D. M. Gunnison

3254 Washington M. T. Apr. 15th 1815

I hereby certify that Mr. Ford has furnished
a wagon & three horses for one
day employed in transporting the sick
& their baggage of the 20th Regt
from Natchez to Washington
for which he charges $8.00
April 15th 1815

John Talbot
Hospital Surg. 20th Regt

3253

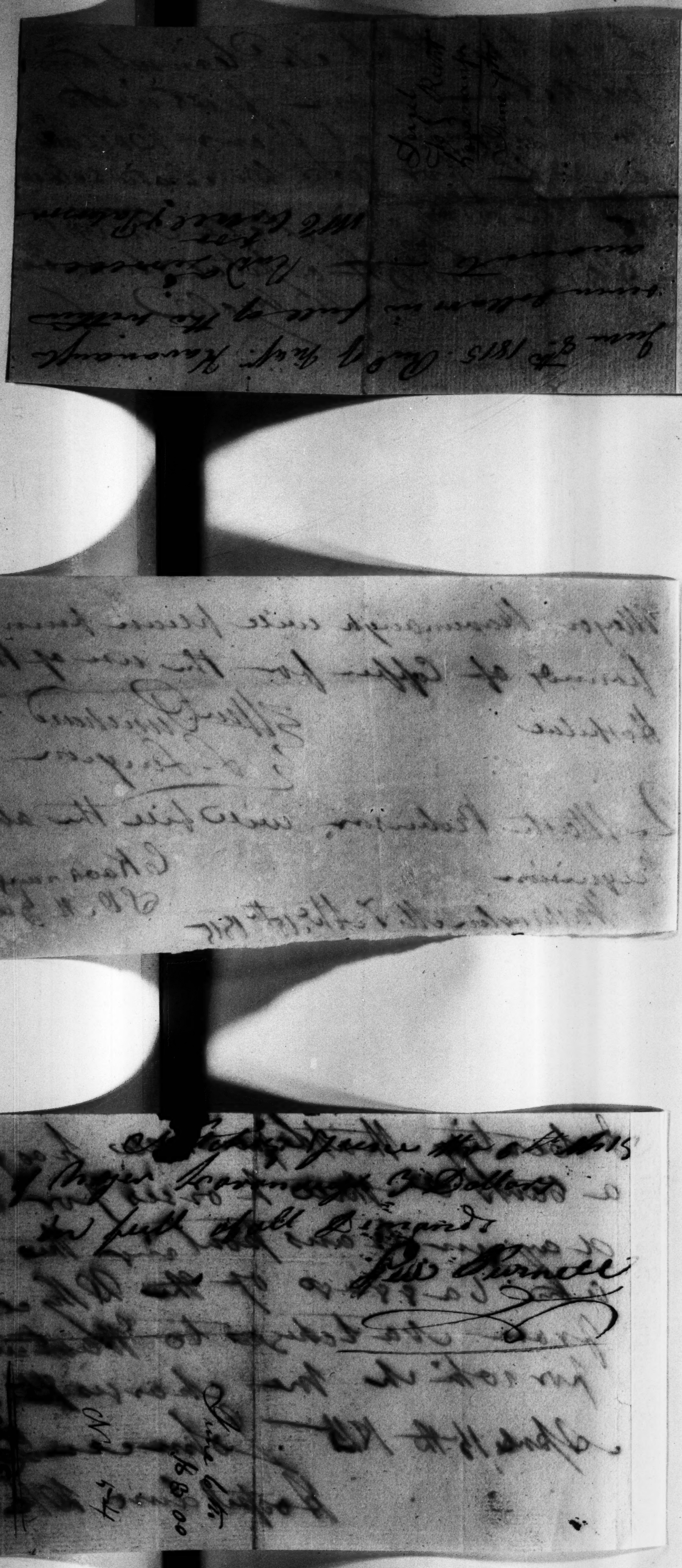

June 8th 1815. Recd of Mess. Havanaugh
& Co. copies of the within
Recd & Inclosed
for
Mc Carrell & Patton

Natchez April 1815

Recd by McConnel & Patterson

one coffin for the Cemetery Mitchell 3:50

1 do. do. one coffin for the Cemetery Mitchell 3:50

$7 00.

Natchez 8th 1815. Recd of Maj. Harvey eight dollars in full of the above account.

Recd payment for
W Cleveland Paterson

3251

Natchez April 15th 1815

Recd of Samuel W. Butler one hundred pounds of sugar for the use of the sick of Major Genl Carroll's Division of Tennessee Militia who were left at the Chactaw Agency on their return march to Tennessee

Sterling C. Robertson
Assistant Quarter Master T.M.

3260

Natchez April 15th 1815

Recd of Douglas & Ferguson fifty pounds of coffee for the use of the sick of Major Genl. Carroll's Division of Tennessee Militia who were left at the Chactaw agency on their return march to Tennessee, the coffee at twenty five dollars also one sack at fifty cents

Sterling C. Robertson
Asst Quarter Master Genl. T.M.

3259

Remarks for Draft in favor A. Fagnan

$25.50

No 5

No 8

Washington City, D.C.

No 7

Pay to the order of Alexander Fagnan or bearer twenty five dollars on account of Pensioner in full for the month of March 1845

Witness

Geo. Washington Jackson

Pensioner

No 12

$12.50

Received Washington

Washington D.C. May 20 1845

Voucher for Draft
in favor A. Ferguson
$25.50

$1.00

$8.00

$16.50

Pd

Pay Lt. Col. Thos. Hogan or order
Alexandria Feb 7 1846
Paymaster in full for the
month of Jan. 1846
Washington City
For Quartermaster Ferguson
Quartermaster

No. 16
$12.50

Pay to the order of
Alexandria Feb 7 1846

The following Commissary will serve for six days rations of meat & meal for a Corps under the Command of Captain [illegible] N. Mitchell at the Camp for April 15th 1815

Richwood Cleveland
Sergt

[illegible] of Capt.

3261

Major Rammaugh will please cause a negro girl to be hired to wait for the sick in the Hospt.

Washington
April 10th 1815

Wm Pinckney
Senior Surgeon

3274

Major Rammaugh

Sir I wish you to cause Capt. John Smith of the Kent Cty Militia to purchase corn meal fresh beef mutton milk [redacted] other articles as the sick may stand in need of

Wm Pinckney
S. Surgeon

Washington April 10th 1815

3273

Washington Thursday 18th
Gen Ord has received
this one Wagon-master for
agreeable to the Instructions
of the President
To Thomas Wolfe
Q M Supplies
Washington

Recd 18th 1862

ADJUTANT AND INSPECTOR GENERAL'S OFFICE,

War Department, April 17, 1815.

GENERAL ORDERS.

Arrangements are making by the War Department with a view to the execution of the Act of Congress of March 3, 1815, fixing the military peace establishment of the United States, as far as circumstances shall permit. The commissioned officers who shall be deranged by virtue of that act, on the 1st of May next, will be paid, in addition to the pay and emoluments to which they will be entitled by law, the advance of three months' pay. The soldiers who enlisted to serve during the war, and who have not been previously paid and discharged, will be then mustered, paid, and discharged at their proper stations. The non-commissioned officers, musicians and privates, who shall not be retained in service upon the peace establishment, will also, be then mustered, paid, and discharged; and the non-commissioned officers, musicians and privates, who shall be retained in service upon the peace establishment, will then receive the arrearages of their pay.

No soldier, whatever may be the term of his enlistment, can be permitted to leave his corps until he is duly discharged, for which a reasonable time must be allowed after the termination of the war; and the discipline of the army must be strictly observed, as to all corps which it embraces at this time, until further orders.

Any paymaster, or other officer, who shall purchase at a discount, due bills, or other evidences of a soldier's title to pay or bounty, shall be held responsible for such misconduct; and the emolument to arise from the purchase, will not be allowed to be retained by the paymaster on the settlement of his accounts.

All officers possessed of any books, charts, plans, surveys, correspondence, accounts, vouchers or other documents whatsoever, belonging to the military department and not necessary to be retained for the performance of their respective duties, will deposit the same in the Adjutant General's office of the military district within which the officers respectively are stationed, and forthwith transmit to the war department an account of such documents.

By order of the Secretary of War,

B. Parker

Adj. and Ins. General.

3277

General Orders
War Department
April 17th. 1813.

Natchez April 15th 1815

Rec. of Andrew Ferguson nine gallons & half of Wine at five Dollars per Gallon & two demijohns at ~~three~~ dollars each - for the use of the sick of Major General Carroll's Division of Tennessee Militia

Sterling Robertson
Assistant Quarter Master T.M.

3280

Major Kavanaugh will please furnish five Gallons of wine for the use of the Hospital

Washington M.T. Apl 17th 1815

Wm Pinkard
Sr. Surgeon

Major Robinson will fill the above Requi=
=sition

C Kavanaugh Maj Gen
T. D. McGannon

3278

Major Kavanaugh will please furnish 10 Gallons of wine for the use of the Hospital

Wm Pinkard
Senior Surgeon

Washington M.T.
Apl 17th 1815

3279

Vouchers for Claims
in favor of Andrew
Ferguson
$52.50

No. 3.

Vouchers for Drafts
in favor of Andrew
Ferguson
$58.50

No. 3.

Washington M. T. April 18. 1815

United States

To John Smith Dr

To the rent of one house to be used as a Hospital $14.50

To Cash for the hire of one Washwoman — 6.00

To Do paid for — do — 4.68

To Do paid for — do — 6.68

To Do paid for — Do — 3.00

To Do paid at sundry times for the use of the two Hospitals containing the Kentucky sick of Genl Thomas Division for Cornmeal Beef Mutton Butter Milk &c 12.00

76.86

I do certify that John Smith did expend the money as above stated for the Benefit of the Kentucky Troops while at Washington Aaron B Hillyer

Dr Master

May 18. 1815

Received of Major Charles Cavenaugh twenty six dollars in full of the above account as above stated for the purpose therein named Signed Duplicates

May 18. 1815 John Smith Capt

Washington M T April 16. 1815

United States

To John Smith Dr

To the rent of one house to be used as a Hospital $14.50

To Cash for the hire of one Wash Woman — 6.00

To Do paid for — do — 4.68

To Do paid for — do — 6.68

To Do paid for — do — 3.00

To Do paid at sundry times for the use of the two Hospitals containing the Kentucky sick of Gen Thomas Division for Cornmeal Beef Mutton Butter Milk &c — 12.00

76.86

Aaron B Hillyer

Dr Master

I do certify that John Smith did expend the money as above stated for the benefit of the Kentucky troops when at Washington Aaron B Hillyer

May 18. 1815

Dr Master

Received of Major Charles Cavanaugh twenty six dollars in full of the above act as stated for the purpose therein named Signed Duplicates

May 18. 1815

John Smith

3272

No. 21 - Co. State
v. John Smith
No. 86.

Finale Order
by Court
Hammond
Oct 16, 86
Mon 16th

8271

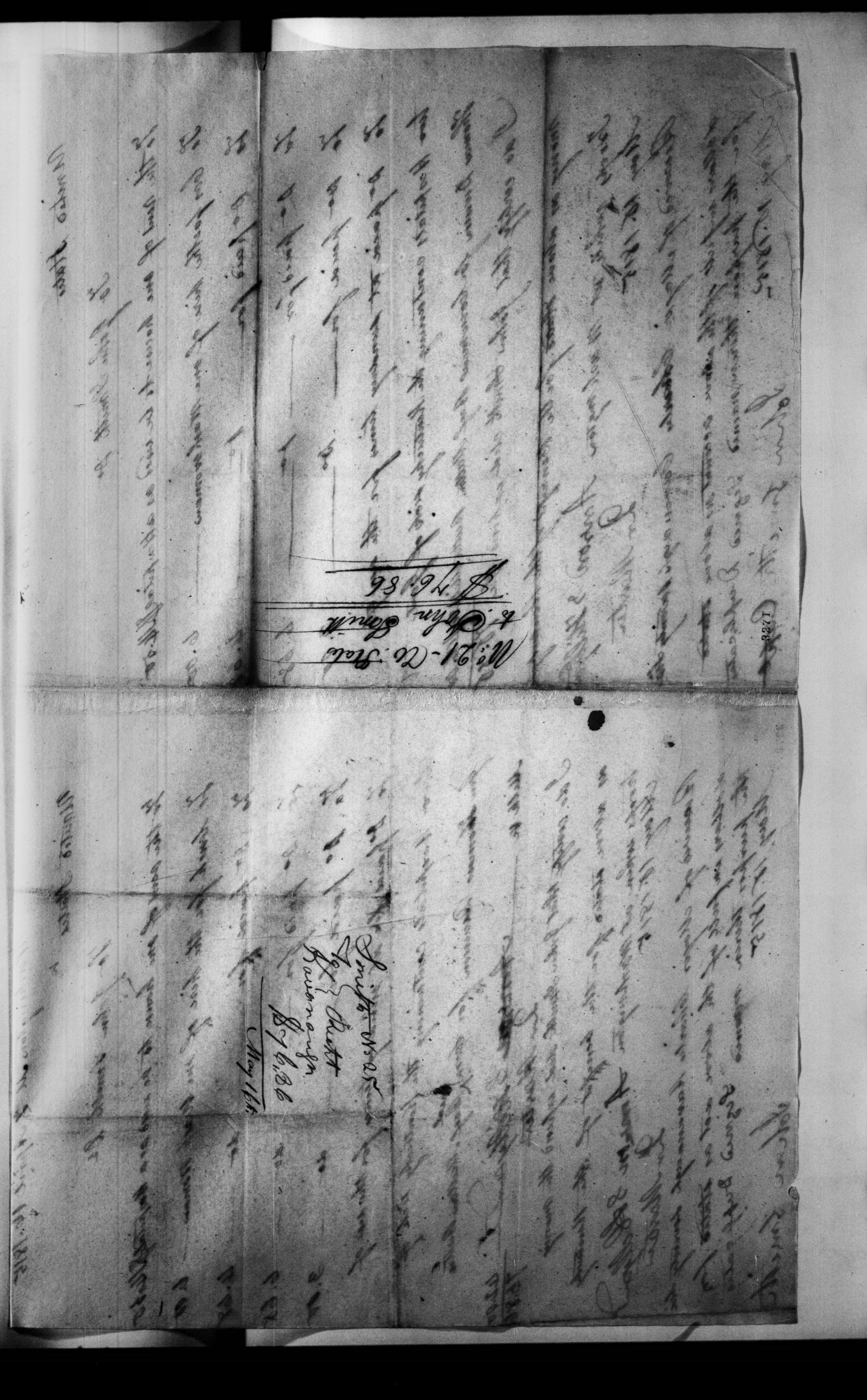

Major Kavanaugh will please furnish
10 Lbs of Sugar
32 lbs of Coffee & 4 lbs of Chocolate
for the use of the Hospital

April 24th 1815
Washington M. T.

Thos Swearingen
J. Surgeon

3295

April - [redacted] th 1815

Please return for Thomas for
two days belonging to J. Coffee
[redacted] Esq. Thos Mc Phillips
of Cavalry
I do certify that I have
rec'd the above forage from
William McDonald for which no
payment has been made
him by Benaiah Bateman Esq

no horse	no flags 2	no corn	3. 1/2
7			

Rec'd of Cherly [redacted] Kavanaugh one
dollar seventy five cents in full
for the above
April the 24th 1815 Wm McDonald

3324

[illegible]

[illegible]

[illegible]

Cotton Smith
Will ~~Sell~~ the within
Negro Girl April 21 1845
C Rawlings Major
J. V. M Gunnan

April 21st 1815

The United States

To Moses A Richardson Dr

April	19th	To 3 Loaf sugar @ 37½ ct.	$1.75
	20th	" 1 quire writing paper	" 37½
	21st	" 7 Reams D. @ 37½	3 " 62½
			$3.75

Received the above amount of three Dollars seventy five cents from Maj.r Cavanaugh it being in full of my accounts (having signed Duplicates hereof) for the use of his Command Moses Richardson

The United States

1815

		To Moses A Richardson	Dr.
April	19th	To 3 Loaf sugar @ 37½ ct.	$1.75
	20.	" 1 quire writing paper	" 37½
	21	" 7 Reams D. @ 37½ ct.	3 " 62½
		Dollars	3.75

Received the above amount of three Dollars seventy five cents from Maj.r Cavanaugh it being in full of my accounts (having signed Duplicates hereof) for the use of his Command Moses Richardson

3296

No. 2 — U. States
to Moses Michael
$3.75

Rubbson
to Quartermaster
Warrants
$3.75
Thirteen

Capt. Smith

Bd. of Mr Butler

1815				
Apl. 21	59¼ lb of Sugar @	18¼ Cts.	$7	43¾
	12½ lb of Loaf Sugar	37½	4	68¾
	32 lb of Coffee @	4/	16	1
	4 lb Chocolate @	3/	1	50
	1 Barrel	4/	1	50
	1 Bagg	3/		37½
			30	50½

Recd of Saml Butler the above accts for the use of the Lodge Kentucky Boat at Washington amounting to thirty Dollars and fifty Cts

Recd the Sum Smith
Capt

3297

April - 22nd 1815

Received of David Holmes Governor of the Mississippi Territory the draft signed by Capt. Robt. Thomas of the Regt. Mounted Militia for sixty hundred and ten dollars in favor of Thomas Menchen 18th April 1815

Signed Seba Hall

Received of David Holmes four hundred and fifty dollars being money received upon a draft drawn by Capt. Robt. Thomas on Capt. Robt. Jackson

18th April 1815

Signed Seba Hall

Received of David Holmes Governor of the Territory fifty dollars balance of a draft drawn by Capt. Robt. Thomas on Capt. Robt. Jackson which was for five hundred dollars

Signed C Cavanaugh

20th April 1815

Received 22nd April 1815 of His Excellency David Holmes three original receipts of which the above are correct copies

Signed Andrew Jackson
Maj. General
Comdg. the District

3306

Natchez Apr. 22d. 1815

Rec. of Saml W. Butler one barrel of Sugar two hundred and thirty pounds Net, at twelve and half Cents pr. pound for the use of the Sick at Washington one Barrel fifty Cents

David P. Hammes
Qt Master

	lb		
1 Bl. Sugar	230	@ 12½	$28.75
Barrel			.50
			$29.25

3308

Washington M. T. April 22d. 1815

Major Kavanaugh will please furnish one barrel of Sugar for the use of the Hospital

Thos Dunchend
Senior Surgeon

3307

Washington April the 22 1815

Sir You will please to send me one Barrel of Sugar and oblige Yours &c

C. Kavanaugh Major
Commanding T D Sick

3309

[To Sam. W. Porter]

Washington M. T. Apl 23 1815

Recd of Major C. Kavanaugh Quartermaster Department, for six hundred & fifteen dollars in full for seven horses 150 bushels corn & 50 bushels of Oats for the use of the Detachment under his command

Signed Robert Avent

3311

I certify that the within seven hundred 150 bushels of Corn & 50 bushels of Oats were purchased for the use of the detachment under the Comd. of Major Throckmorton

1815 April 23d Washington

Sterling C Robertson
Asst Quarter Master U.S.A.

Recd from
Herbert Thomas
for Dupheu
brought
$675
April 23 1815
No 5

No 14
$29.25
100

To Mr Butler
Hatchet

I certify that the within seven hundred 150 bushels of Corn & 50 bushels of Oats were purchased for the use of the detachment under the Comd. of Major Kavanaugh

1815 Apl. 23d. Washington

Sterling E Robertson
Asst Quarter Master Genl

Recd from
Herbert Stewart
for bushels corn
brought
$615
April 23d 1815

No 5

No 14
$29.25
100

Jno M. Butler
Notchez

United States

Washington N.T. Apr. 23 1865

To the purchase of 7 horses of

Herbert Avant

No 1	Sorrel horse	—	75.00
" 2	Do	Do —	75.00
" 3	Brown	Do —	100.00
" 4	Sorrel	Do —	80.00
" 5	Bay	Do.	80.00
" 6	Do.	Do. —	80.00
150	bushels of Corn	37½	56.25
50	Do. of Oats	37½	18.75
			$565.00
one Bay horse No 7 — — —			50
			$615.00

3312

I certify that the within mentioned
Joseph Lewis Boig was punished by flaying
Keganaugh for the use of the Detachment
under his Com.

Washington Aug. 23. 1815

L P Hennig
Lt Master

Account of Joseph L.
Boig for Flaying
$6.15 on Dolphy

Jno A.

I Certify that the within mentioned Pacific Cruiser Cary was purchased by Major Vaughanaugh for the use of the Detachment under his Com.d

Washington Apl. 23. 1845

L. P. Harris
Lt. Master

Invoice of Stores in
charge of Thomas Ewen
$615.00 Dollars

Vouch. No.

Nathez July the 4th 1815

Mr John Weiss Dray Horses & Driver
Was Imployd to haul one load of Sick
men & Baggage from this place to the
Town of Washington. at $3 $3
Also one 4 ox team Cart and
Hands. at $5 — $5 —
$8 00

C Hawkins Major

3315

Recived of Louis Leflore sixteen Bundles of
fodder and one half Bushel of corn for the transpotation
of the sick of Gen Coffee's Bregade
April the 25 1815

Samuel Baker
1st Regiment
T. V

3318

April 25th 1815

The United States

To Wm R Cox

To Hire of Washwoman
for the Hospital of Sick
Dismissing at this Place
from the 15th April 1815
to the 25th April 1815 inclusive
Ten days @ 50 cts per day $5.00

I hereby certify that Wm R Cox furnished
a Washerwoman for the Hospital for the
time & price as above charged

Harry Robertson
Capt Quarter Master U.S.A.

Recd of Major Charles Naranjo
Comm of Detachments of Dismissing
& Convalescents at this place five
Dollars in full of the above
Wm R Cox

3319

Mr Blair
Mercht
$5.
Niagara Lime
May 10th

No 20

Mr Blair
Merchant
Niagara

April - 27th 1865

Pole Office
Auditor's Office
Richmond - Sept. 1864

3326

Muster Roll of the field and Staff officers of Colo. Robert H. Dyer's Regiment of West Tennessee Volunteer Mounted Gunmen commanded by Brigadier General John Coffee, in the service of the United States from the 11th day of September 1814 when Mustered into service to the 27th day of April 1815 when Discharged

No.	Names	Rank	Date of Appointment	To what time engaged	Names Present	Remarks & alterations since last muster
1	Robert H. Dyer	Colonel	11 September 1814	27 April 1815	Robt. H. Dyer	
2	James Lauderdale	Lt. Col.	" " "	23 Decem. 1814		Killed in Battle 23 Decem. 1814
3	John H. Gibson	Lt. Col.	" " "	27 April 1815	John H. Gibson	
4	Michael Mellon	Lt. Col.	" " "	" " "	Michael Mellon	Promoted from Major 2 January 1815 to Lt. Col.
5	Charles Kavanaugh	Major	" " "	" " "		Left with the Sick at Washington N. Carolina 26 March 1815
6	John Baskerville	Major	28 September "	" " "	John Baskerville	Promoted from Lt. & Adj. to Major 2 January 1815 by Genl. order
7	William H. Dyer	1st Lt. & Adj.	" " "	" " "	Wm. H. Dyer	
8	James M. Cream	2d Lt. & Adj.	2 January 1815	" " "	James M. Cream	Appointed 2 January 1815 in place of Lt. Baskerville promoted
9	John Dickson	1st Lt. & Q. Mast.	28 Septem. 1814	" " "	John Dickson	
10	Green P. Hoe	Surgeon	" " "	1 January "		Promoted to Hospital Surgeon 1 January 1815, Genl. Staff & transfer. to the Cavalry
11	Joseph M. Venable	Surgeon	" " "	27 April "	Joseph M. Venable	Promoted from Surgeon's Mate 1 January 1815
12	James Frazer	Surg. mate	" " "	" " "	James Frazer	
13	William Lauderdale	Sergt. Major	" " "			Transfer. the same day mustered into Service to the Quarter Masters department
14	Thos. B. Mitchell	" "	" " "	27 April 1815	Thos. B. Mitchell	
15	Elias H. Pope	" "	4 October "	" " "	Elias H. Pope	appointed 4 October 1814 in place of Wm. Lauderdale transfd.
16	John P. Lenow	Q. M. Serg.	28 September "	5 January 1815		Died of wounds rec. in Battle, 5th January 1815
17	Mathew Johnson	D.	" " "	4 April 1815		Discharged 4 April 1815
18	Joseph Hubbard	D.	27 December "	27 April "	Joseph Hubbard	Appointed 27 Decem. 1814 in place of J. P. Lenow, Dec'd
19	Constant P. Sneed	D.	5 April 1815	" " "	Con. P. Sneed	Appointed 5 April 1815 in place of M. Johnson discharged
	Atal & Peter	Servants	11 Septem. 1814	27 April 1815	Atal & Peter	Private Servants of Colo. Robt. H. Dyer
	Jupeter	"	" " "	" " "	Jupeter	Private Servant of Lt. Col. Jas. Lauderdale
	Jack	"	" " "	" " "	Jack	D. of Lt. Col. Jno. H. Gibson
	Ishmael	"	" " "	" " "	Ishmael	D. of Lt. Col. Mich. Mellon
	Boy	"				D. of Major Charles Kavanaugh
	Abraham	"	28 " "	1 January " "	Abraham	D. of Surgeon Hoe
	Lewis	"	" " "	27 April "	Lewis	D. of Wm. H. Dyer, Lt. & Adj.

3327

I hereby upon honor that this Master Roll exhibits a true Statement of the field & staff officers under my Command and that the Remarks set oposite the names are accurate & just.

R. C. Dyer
Lt Col. U.S.M.

ADDRESS.

NASHVILLE, April 27, 1815.

FELLOW SOLDIERS,

IN obedience to an order from Major General Andrew Jackson, of the 14th ultimo, we have returned from New-Orleans to our native State, to be discharged from the further service of our country: This last order of our worthy and much esteemed chieftain, is now about to be finally executed. But, my worthy companions, permit me before we separate to embrace this opportunity of expressing my fullest approbation of the ardor, zeal and promptitude with which you on all occasions have done your duty in the late campaign. Nothing but the noble feelings of patriotism, and a determination to defend the liberties of your country & the sanctity of your soil at all hazards, could have induced you to forego the pleasures of domestic happiness for the toils, hardships and dangers of a camp. Your country called on you for your services, and without hesitation you voluntarily flew to the standard of your General. How you afterwards behaved, it is unnecessary for me to say—your matchless deeds of heroism have been emblazoned to an astonished world: History will record, and posterity recount them as unparallelled achievements.—Fellow soldiers—it is true you endured much while in the service of your country, but it is not less true that you bore your hardships without a murmur. You have now returned to the bosom of your friends and they received you with open arms. The richest reward of a soldier is the approbatory smile of his countrymen.

Now, my dear friends, we are about to part; that you may long enjoy that peace, that happiness and prosperity to which you are so pre-eminently entitled, is, and will ever be the prayer of your General.

JOHN COFFEE,
BRIGADIER GENERAL.

3328

To Louis Sullivan
Adjt 7th Regt
Tennessee Volunteers
Mounted Infantry
Cumberland Gap
Tennessee
April 1815

Washington April 28th 1815

Recd of Major Kavanaugh a draft in Major Genl Robertson in Rapaments in full for one hundred & fifty dollars in Mississippi ~~Treasury Notes~~ for the use of the Troops under his ~~Regiment~~ command

Test

Nicholas Gentry

3332

Washington April 28th 1815

Recd of Charles Kavanaugh twenty five Dollars for the purchase of a pack horse for the use of the Detachment under his command

Test

S. C. Robertson

his
Polly + Boots
mark

3336

Washington Apl 28th 1815

Major Robertson

Sir you will purchase a pack horse for the use of the detachment now about to proceed on to Lynn.

C Kavanaugh Major

S V M Gunman

The within horse was purchased by me for the use of the detachment agreeable to the order

Sterling G. Hodgson
Asst Quarter master Genl.
J. M.

No. 29
Boats
Public
Louisiana
B.L.S.

Hodgson

ADJUTANT AND INSPECTOR GENERAL'S OFFICE,

April 28, 1815.

GENERAL ORDER.

Information having been given to the War Department that many persons have purchased from soldiers their claims for bounty land, it is therefore deemed proper to publish, as a general caution, the following extract of the act of Congress, entitled "An act for designating, surveying, and granting the military bounty land," passed May 6, 1812, by which all sales of military land bounties, before patents from the War Department have been granted, are declared to be null and void, viz: "Section 2. The Secretary for the Department of War, for the time being, shall from time to time issue warrants for the military land bounties, to persons entitled thereto: *Provided always*, That such warrants shall be issued only in the names of the persons thus entitled, and be by them, or their representatives, applied for within five years after the said persons shall have become entitled thereto; and the said warrants shall not be assignable or transferable in any manner whatever."

This provision of the act will be rigidly adhered to, and the most careful scrutiny had, in every case, before a warrant will be issued.

By order of the Secretary of War,

B. Parker

Adj. & Ins. Gen.

ADJUTANT AND INSPECTOR GENERAL'S OFFICE,

April 29, 1815.

GENERAL ORDERS.

The arrangements which are necessary for executing the act of Congress fixing the military peace establishment, cannot be completed, so as to organize the army, and to pay and discharge the supernumerary officers, non-commissioned officers, musicians and privates, on the first day of May next.

In consequence, therefore, of the circumstances which will not permit such discharge at that time, and of the provisions made by the law in such case, the army will continue in service, according to its present organization, until further orders, subject to the following regulations, viz:

1. Soldiers who enlisted to serve during the war, will, with all reasonable dispatch, from day to day, be mustered, paid and discharged, at their respective stations: and

2. The arrearages of pay due to the non-commissioned officers, musicians and privates who are enlisted for a term of years, will be paid to them at their respective quarters, with as little delay as possible.

By order of the Secretary of War,

B. Parker

Adj & Ins. Gen.

3337

[illegible] 1815

[illegible] of Sixty Suffolk twelve stations
[illegible] for four men one of
[illegible] Gen. Carroll left
E. Kennedy

3338

General Orders
War Department
28th April 1815

Drafts in favor of [illegible] — $615.00

[April 1815]

Ebenezer Mead. ordered payment	39.50
Andrew Ferguson	53.50
Henry Pahr	10-00
Andrew Ferguson	25-00
Wm R. Cox	25-00
Jno D. Smith Deputy Quartermaster General	120-00
Joseph Vandenwood	4.81 1/4
W. Dorley	44-00
Doctor William Cox	165-00
This included in draft to Steel for 866.82 — Benjamin Baker	37.50
Louis Leflo	29..3
Jackson & Kuhlman	1100.23
John Blevins	55.00
Charles Booth	.9 —
This included in draft to Steel for 866 82 — Doctor Daniel Rollins	128.00
Wm D Leeper	40.00
D. B. Saunderson	34.50
Daniel Rollins	80.00
Wm B Shields	77.75
Geo. Colbert	40.56 1/4
John McClish	8.50
William Colvin	85.00
Lu. A. Maxwell. Doctor	44.50
Noble Osburn	23.54 1/2
B. Steel	866.82
David Hoot ordered payment	84.52 1/2
Jerrel	

3342

Memoranda of
Drafts to be ordered
to be paid on the
Ireland Vouchers

Harrowby

25.855

Monthly report of a detachment of Volenteers of the 7th Regt. Madison Mississippi Territory Militia Station at Fort Hampton commanded by Capt. John A. Allen for the month of April 1815

33438

Station	Regiment	Company	Date of Station	Commissioned & Staff officers for duty			Musicians	Non Commissioned officers & privates for duty					Sick Present						Alterations since last return			
				Captain	Lieutenant	"	Drummer	Fifer	Sergeants	Corporals	Privates	Sergeants	Corporals	Privates	On command	Total present	Aggregate	Non commissioned officers & musicians discharged	Musicians discharged	privates discharged		
Fort Hampton	7th Regt Mississippi Territory Militia	Capt John A. Allen	30th April 1815	1	1		1	"	1	"	3	"	"	1	1	7	9	3	1	13		
				1	1		1	"	1	"	3	"	"	1	1	7	9	3	1	13		

John A. Allen
Capt Commanding

Muster Report
Capt John A Allen
M.T. Apr 1813

The United States to

Geo F Wilkinson Dr

For cleaning a house of ten Rooms.
occupied by the Tennessee and Kentucky
Troops as a hospittle

To 4 hands at 50 cts per day

4 day - - - - - - $8.00

To hauling water for Ditto 2.00

$10.00

Received of Major Charles Kavanaugh com-
manding the detachment ten dollars in
full of the above account

Signed Duplicates — Geo F Wilkinson

Washington M.D. May the 1st 1815

3350

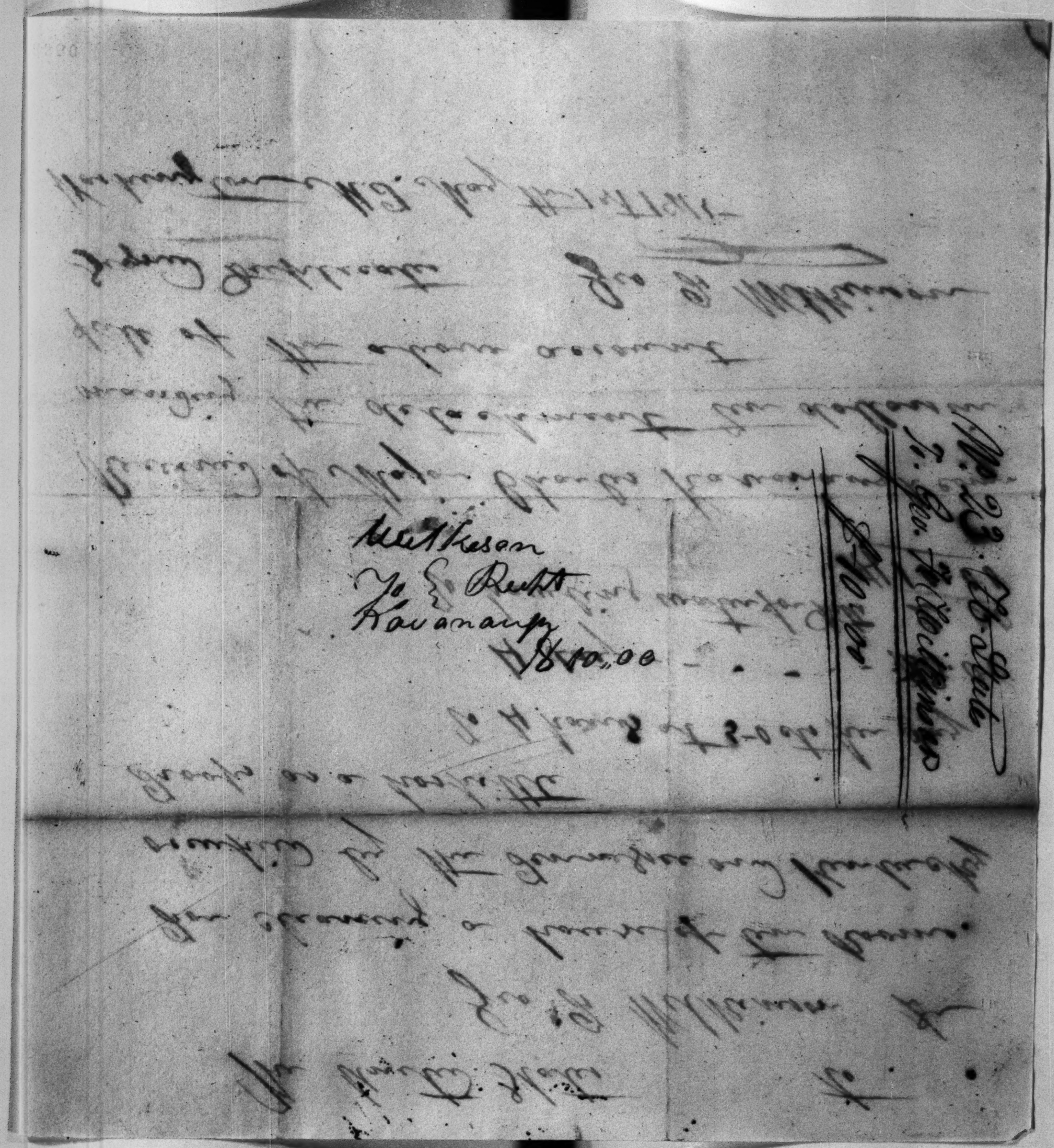

May the First 1815

The United States to Henry
Pare Dr

To Nursing two sick men of Genl
Thomas S. Burton - Ten days $10-00

We the undersigned do certify that he
the said Pare Did afford the above
Services and Done them all the
Justice their Cases Required

Robert Cutlers

Major Kavanaugh will please
pay the above acct of Ten
Dollars agreeable to the above
Statement

Wm Pinckard
Senior Surgeon

June 12th 1815

3353

Washington . Mississippi Territory

Recd of Major Charles Kavanaugh
duplicate draft on Major Genl Andrew
Jackson for the sum of thirty-nine dollars
and fifty cents, the same being in full
for house rents and damage done by
the sick to said houses.

Cowles Mead
May 7th 1815.

3352

Rec'd Liquidating Property on Equal footing from Major Havenaugh for Ten Dollars in full of all Demands

C. C. M. T. June 13th

Kirby Pattison

3354

I do certify that the within Bill was occupied by the Deck of one car

Major General Dunan
Acting Quartermaster
Q.M. Genl's Office
J. M.

Cash Made to Rutt Havenaugh
$39.50
May 1st 1815
No 9

Amount for Cash in Person
Illegible
$39.50

I do certify that the written Marriage
= was performed by the undersigned
Mayor General Commanding Corporeal
Acting Chief Justice
of Puerto Rico
J. Mc

Coch. Mile
to
Death
Thousands

Mont 1 18 15

$9.50

$39.00
1892

Authority for
Appointment
Acting Chief
Justice

Voucher for dept
in favor of
Henry Parr.

$10-00

No 4

Rob't Coulter
To
Rutt
Kansas
$10.00

Mar 1 1865
No 8

Original

May 1. 1815

The United States for the use of the Tennessee Volr Sick

May Kar.k To William E. Lehman Dr.

Apr 3. 1815	℔j Ext. Gentian	Bot 25	$800	$8.25
	℔j Vin Antim	Bot 25	150	1.75
	℔j. 9¾ a Spt C.C	do 25	150	2.56¼
	℥ij Ol Cinnamon	do 12½	150	1.62½
	℥ss Ol Cloves	do 12½	500	2.62½
	½ Dozen Bottles Castor Oil		300	6
	℔iss Paregoric Elixir	25	200	3.25
	1 Dozen Vials and Corks		—	1.50
	℥ij Ol Mint	bottle 12½	75	1.62½
	℔ij Cinnamon		150	3
	℔½ Gallon Brandy		1000	18
				$50.22

May 1st	℔ss Calomel		$600	$3
	℔½ Rhubarb			1.75
	℔½ Jalap			1.75
	℔j Sal Nitre			.75
	2 Best Lancets		200	4
	℔½ Ipecacuanha			6
	℔½ Cream of Tartar			.75
	℔ss Sulphuric Acid		18¾	1
	Vial		25	
				19
				$69.22

Major General Andrew Jackson will please pay the above account of sixty nine dollars and twenty two cents for Medicines &c furnished the detachment of sick and their attendants left under my command

Signed Duplicate

C Kavanaugh Major

S V. M Gemmen

3178

I certify that the within medicines &c were rec'd for the use of the Sick of General Parsons Division and Gen Coffee's Brigade Tennessee Mil, in the Service of the U States

Jas Long
Hospital Surgeon
Ret.

T. M.

Pay the within to Washington Jackson Esq
William E Lehman

I certify that the within mentioned medicine were purchased by James Long Hospital Surgeon Mil for the use of the Sick at Washington M. T.

Jno Pinchard
Senior Surgeon

No 20

$69.22

Articles of Agreement made on the first day of May Anno Domini one thousand eight hundred and fifteen between Alex. J. Dallas, acting Secretary for the Department of War of the United States of America, of the one part, and Benjamin G. Orr of the City of Washington & District of Columbia of the other part.

THIS AGREEMENT WITNESSETH, That the said Alex.r J. Dallas for and on behalf of the United States of America, and the said Benjamin G. Orr his heirs, executors, and administrators, have mutually covenanted and agreed, and by these presents do mutually covenant and agree to and with each other, as follows, viz:

First. That the said Benjamin G. Orr, his heirs executors or administrators, shall supply and issue all the rations, to consist of the articles hereinafter specified, that shall be required of them for the use of the United States, at all and every place or places where troops are or may be stationed, marched, or recruited, within the limits of the State of Delaware & Maryland and the district of Columbia thirty days' notice being given of the post or place where rations may be wanted, or the number of troops to be furnished on their march, from the first day of June Eighteen hundred & fifteen, to the thirty first day of May, Eighteen hundred & Sixteen both days inclusive.

at the following prices; that is to say: at any place where rations shall be issued within the State of Delaware at Seventeen cents, five mills the ration, and within the State of Maryland & District of Columbia, at Sixteen cents the ration. Where the price of the ration is Seventeen cents & five mills the prices of the component parts thereof, shall be for Meat at Seven cents, Bread or flour at Six cents five mills, liquor at three cents & small parts at one cent the ration. Where the price of the ration is Sixteen cents, the prices of the component thereof shall be for Meat Six cents, Bread or flour Six cents ~~five mills~~, liquor three cents & small parts one cent. The prices of the component parts of the small parts, shall be at twenty cents per pound for Candles, at twelve cents per pound for Soap, at four cents per quart for Salt, and at three cents five mills per quart for Vinegar.

Second. That the ration to be furnished and delivered by virtue of this contract, shall consist of the following articles, viz: one pound and a quarter of beef, or three quarters of a pound of pork, eighteen ounces of bread or flour, one gill of rum, whiskey, or brandy, and at the rate of two quarts of salt, four quarts of vinegar, four pounds of soap, and one pound and a half of candles, to every one hundred rations.

It is understood, that it shall be in the option of the general, or officer commanding an army or a great military district, in all cases not otherwise provided for by this contract, to direct when and how often fresh or salted meat shall be issued by general orders, to be promulgated a reasonable time before the issue is to commence; ~~that in all cases where salted provisions are issued, the ration of salt shall not be required~~; that the contractor shall always issue flour two days in every week, and the option of bread or flour for the remainder of the week be with the contractor.

Third. That supplies shall be furnished by the said Benj. G. Orr or his heirs executors, or administrators, at the fortified places and military posts that are or may be established in the limits aforesaid upon the requisition of the commandant of the army, or a post, in such quantities as shall not exceed what is sufficient for the troops to be there stationed, for the space of three months in advance, in good and wholesome provisions, consisting of due proportions of all the articles forming the ration.

It is understood, that if the contractor shall be required to deposite provisions at one place or post, and shall afterwards be required to move them, to be delivered at another place or post, the expenses of transportation to such other place or post, shall be borne by the United States. It is also understood that all supplies are to be originally delivered at the posts where they may be required, without expense to the United States.

Fourth. That whenever and as often as the provisions stipulated to be furnished under this contract, shall, in the opinion of the commanding officer of the post or place where they are offered to be issued, be unsound, unfit for use, or of an unmerchantable quality, a survey shall be held thereon, by two disinterested persons, one to be chosen by the commanding officer, and the other by the said Benjamin G. Orr, or his ——— agent, and in case of disagreement, a third person to be chosen by mutual consent, who shall have power to condemn such part of the provisions as to them may appear unfit for use. But if the said Benjamin G. Orr or his ——— agent, shall fail or neglect to appoint a person to inspect the said provisions, after reasonable notice in writing, it shall be permitted to the said commanding officer to appoint such persons as he may think proper, to inspect the provisions, under oath, with power to condemn as aforesaid. And all provisions condemned by such survey or inspection, may be destroyed by the commanding officer.

Fifth. That the commanding general, or person appointed by him, at each post or place, in case of absolute failure, or deficiency, in the quantity of provisions contracted to be delivered and issued, shall have power to supply the deficiency by purchase, at the risk and on account of the said Benjamin G. Orr, his heirs, — executors or administrators.

Sixth. That all losses sustained by the depredations of an enemy, or by means of the troops of the United States, in articles intended to compose rations, to be issued under this contract, being the property of the contractor, as well as in other property necessarily used in transporting the same, shall be paid for at the contract price of the rations, or the component parts, and at an appraised value of the other articles, on the deposition of one or more creditable characters, and the certificate of a commissioned officer, when the same can be obtained, ascertaining the circumstances of the loss, and the amount of the articles for which compensation is claimed.

Seventh. That escorts and guards for the safety of the provisions, and for the protecting of the cattle against an enemy, shall be furnished, whenever, in the opinion of the commanding officer of the army, or of any post, to whom application may be made, the same can be done without prejudice to the service, and that the said Benj. G. Orr his heirs, — executors or administrators, shall not be answerable for any deficiency of supplies, at any of the said posts or places, if it shall appear, upon satisfactory proof, that such deficiency was occasioned by the want of proper escorts and guards.

Eighth. That at all stationary posts, proper store-houses shall be provided on behalf of the public, for the reception and safe-keeping of the provisions deposited from time to time, at such posts respectively; and the contractor shall suffer no loss for want of such stores.

Ninth. That the said Benj. G. Orr, his heirs or ——— executors or administrators, shall render his or their accounts to the accountant of the department of war, for settlement, at least once in every three months, agreeably to such form as by the said accountant may be established and made known to him or them.

Tenth. That all such advances of money as may be made to the said Benj. G. Orr, his heirs, executors or administrators, for and on account of the supplies to be furnished, pursuant to this contract, and all such sums of money as the commanding officer of the troops or recruits that are or may be within the limits aforesaid ——— may cause to be disbursed, in order to procure supplies, in consequence of any failure on the part of the said Benj. G. Orr his heirs — ——— executors or administrators, in complying with the requisitions herein contained, shall be duly accounted for by him or them by way of set-off against the amount of such supplies, and the surplus, if any, repaid to the United States, immediately after the expiration of the term of this contract, together with an interest at the rate of six per centum, per annum, from the time of such expiration, until the same shall be actually repaid. And that if any balance shall, on any settlement of the accounts of the said Benj. G. Orr his heirs — ——— executors or administrators, be found to be due to him or them, for or on account of the rations which shall be supplied, pursuant to this agreement, the same shall immediately be paid. And that no unreasonable or unnecessary delay, on the part of the officers of the United States, shall be given to the settlement of the accounts of the said Benj. G. Orr his heirs ——— ——— ——— executors or administrators. Provided, however, that no member of congress shall be admitted to any share or part of this contract; or to any benefit to arise therefrom.

Note. That part stricken out in the 7th & 8th lines of the second article, was stricken out before signing —

(Copy) A. J. Dallas.

WITNESS WHEREOF, the said secretary of war, for and on behalf of the United States, hath hereunto subscribed his name, and affixed the seal of the war office of the United States; and the said Benj. G. Orr hath hereto set his hand and seal the day and year first above written.

Benj. G. Orr

Seal

Signed, sealed, and delivered in the presence of

Geo. Boyd.
Thos Austin.

Witnesses to the signing of the Secretary of War.

Geo. Graham
Geo. Boyd
M. C.

a true copy from the original on file in the War Dept.

G. Boyd Clk.

Whereas, by a certain agreement made on the day of between secretary of war, and of the state of it was stipulated, that the months' supplies of rations at

Now, therefore, it is agreed, between the said and

First. That an inventory shall be taken, as soon as possible, which shall comprise all such supplies as shall have been actually delivered on or before the last day of next, by virtue of the said agreement, and shall on that day remain unexpended.

Second. That the inventory shall be taken in the presence of the commanding officer of the post, and the party of the second part of this agreement, or his agent, and duplicate receipts given therefor by the said party of the second part, or his agent, expressing the quantity and quality of each article.

Third. That the party of the second part shall account to the United States for all the supplies which shall be receipted for, as in the preceding article, he being allowed, however, a deduction of twelve and a half per cent. as a full allowance for wastage, leakage, and damage of whatever nature, excepting only such losses as may be occasioned by fire, water, an enemy, or by the troops of the United States.

Fourth. That the party of the second part shall issue all the supplies as aforesaid, to the troops at the several posts, in rations to consist as follows, viz:

Eighteen ounces of bread or flour.
One pound and a quarter of beef, or three quarters of a pound of pork.
One gill of rum, brandy, or whiskey.
And at the rate of two quarts of salt, four quarts of vinegar, four pounds of soap, and one pound and a half of candles, to every hundred rations.

Fifth. That the said party of the first part shall pay or cause to be paid to the said party of the second part, one cent for every ration which he shall issue as before recited, as a full compensation for his trouble and expense in issuing the same.

IN WITNESS WHEREOF, the said secretary of war, on behalf of the United States, hath hereunto subscribed his name, and affixed the seal of the war office of the United States; and the said ha hereto set hand and seal the day and year last above written.

Signed, sealed, and delivered in presence of }

The United States for the use of the Tennessee Div: Sick } Duplicate

May 1st 1815

Maj Gen.l

To Wm. E. Lehman Dr.

Apl 3d 1815				
"	℔ Ext: Gentian:	Pot: 25 cts	$8.00	$8.25
	℔ Vin Antim	Bott: 25	1.50	1.75
	℔ 9 oz. Spts C. C.	do. 25	1.50	2.59½
	℥ Oil Cinnamon	do. 12½	1.50	1.62½
	℥ Oil Cloves	do. 12½	5.00	2.62½
	2 Bottles Cast: Oil		3.00	6.–
	℔ Paregoric Elixir	do 25	2.00	3.25
	1 Doz. Phials & Corks			1.50
	℥ Oil Pep: mint:	Phial 12½	.75	1.62½
	℔ Cinnamon		1.50	3.–
	4½ Gallons Brandy		4.00	18.–
				$50.22
May 1st	℔ Calomel	" "	$6.00	$3.–
	℔ Rhubarb	" "		1.75
	℔ Jalap	" "		1.75
	℔ Sal Nitre	" "		.75
	2 Best Lancets	"	2.00	4.–
	℔ Specacuanha	"		6.–
	℔ Cream of Tartar	"		.75
	4 oz. Sulphuric Acid	"	18¾ }	
	Phial		25 }	1.–
				19.–
				$69.22

Major General Andrew Jackson will please pay the above account of sixty nine dollars and twenty two cents for Medicines he furnished the Detachment of sick & their attendants left under my command

Lieut Dragoons
C Kavanaugh Major
S. V. M. Lemmon

3177

May 2. 1815

Received of Sterling Robertson for Maj Kavanaugh four dollars for ten Bushels of meal

$4.00

D B Sanderson

Sterling Robertson to D B Sanderson Dr

I certify that the within medicines &c were rec.d for the use of the sick of General Carrols Division and Gen.l Coffee's Brigade Tennessee in the Service of the U States

Jas Long
Hospital Surgeon

Pay the within to Washington Jackson
or William Lehman

I certify that the within ~~medicines~~ medicine were purchased by James Long ~~Hospital~~ Surgeon State for the use of the sick at Washington N.C.

Wm Pinchard
Senior Surgeon

No 3
Samuel Pettaw
Edward Pettaw
Admrs
$600
May 29

I certify that the within medicines &c were rec.d for the use of the sick of General Carrols Division and Gen.l Coffee's Brigade Tennessee in the Service of the U. States

Jas Long
Hospital Surgeon

Pay the within to Washington Jackson Esq.
Wm. Lehman

I certify that the within mentioned medicine were purchased by James Long Hospital Surgeon State for the use of the sick at Washington M.T.

Wm. Pinchard
Senior Surgeon

No 8
Samuel Portlow
Edward Portlow
Jno. Shader
$250
May 28

Pass

Washington Mobile Alabama 20th May 1815

Major Hawkins will please furnish to bearer of Corn meal for the use of the Hospital

Wm Pinckard
Ass. Surgeon

3361

May 20 1815

1815 Capt. Smith Dr To Wm Butler for the use of the
apr. 20th For Mr Brown's Bill $8. 56 1/
4 Loves of Sugar pr self 18 1/2 lb 6. 87 1/
30 lb. of Coffee @ 4/ 15 00
1 Barrel — 50
50 lb of Sugar @ 12 1/2 $25 75 3/4
6. 25
3 21 1/ 8 3/4

The above act will be settled by me May 20th 1815

Ca Hawkins Major
W. M. Lyman

3284

Major Butler

Sir you will procure
ten bushels of Corn meal agreeable
to the within Requisition

C Kavanaugh Major
J W M German

Order
Sam Butler

The aforesaid articles were
purchased for the use of the
Kentucky Hospital at Washington

G B Avery
L W Kyle

June 1st 1815

Mr Gaitherd
Sir
Please deliver the above articles to the bearer
S. McButler

Major Robertson, Sir you will procure
ten bushels of Corn Meal payable
to the within Requisition

C Kavanaugh Major
J V M Zerman

Order
Sam Butler

The aforesaid articles were
purchased for the use of the
Kentucky Hospital at Washington

G L Avery
L W Kepell

June 1st 1815

Received
Sam Butler

May 4th 1815 Wilkinson Co. M. T.

United States

To Lund. Stockett Dr.

To Nourishment & Quarters for one sick Soldier from the 11th of Apl. to the 30th of the same Month 19 Days @ 50c. — — — 9.50

Nourishment & Quarters for one sick Soldier from the 24th of Apl. to the 30th which is 6 days @ 50 cts. pr day — — 3.00

Rations for 8 soldiers of Capt. Conolly Lieut. Thomas Davis of Kent's Regt. on their line of March to Washington 24 Rations @ 11½ Cents 2.79

2 bottles of Wine for one sick man 3.00

$18.29

Major C. Kavanaugh Comm.d at Washington will please pay the above act. of expenses Soldiers & 29 Cents

Wm. Pinckard
Ed. Surgeon of the Hospital at Washington

3364

Rec'd of Major Kavanaugh
Commanding detachment of Sick
at Washington eighteen Dollars &
29 cts in full for the within and
May 4th 1815

B Moore for
Samuel Stockett

I certify that the within
accounts & vouchers were furnished
by Samuel Stockett appreciable to
the written statement of the
Stock taken from his house by
order of Major Kavanaugh
May 4th 1815

Wm Dunlap
Surgeon Surgeon

Stockett vs U
to Recd
Kavanaugh
$18 29
May 4th

No 11 Q. Stats
Samuel
Stockett
$18.29

No. 4. Ch. States.
to Saml Stockett.
$18.29

Received
Annapolis 4th July 1815
of Mr Stockett
Twenty eight dollars
in full for my services
as Messenger to the Senate
for the sessions of 1814 & 1815
$28
Saml Stockett

Wm Pinkney
Stockett
Rec'd
Annapolis
May 4th 1829

Received of Mr Stockett
Twenty eight dollars
in full for my services
as Messenger to the Senate
for the sessions of 1814 & 1815
$28
Saml Stockett

United States

May 4th 1815

To Jesse B. Monroe Dr.

to one wagon team & hands paid to transport four sick men from Pensacola to Washington N.C. 5 days @ $4.00 per day ---- $20.00

Major Charles Kearney assist. Com. Gen.

Washington Jan. 4th 1815

Please pay the above account of twenty Dollars

Respectable to the above Disbursement

W. Lindsay
S. Surgeon at the
Hospital Washington

Recd. payt. in full from Major Kearney Comm. of detachments of sick at Washington

May 4th 1815

J. B. Monroe

3365
3412

I Certify that I hired the waggon team & driver to transport 4 sick soldiers from Feliciana to Washington the within mentioned soldiers were not able to walk nor ride on horse back

May 4th 1865
Washington M.P.

Wm Pomeroy
Surgeon

Moore & Davis
Washington
$20.00
May 4th

Ill 7 — Co Stores
7. Office 13. Assess
$20.00

I Certify that I hired the wagon Team & driver to transport 4 sick soldiers from Feliciana to Washington the within mentioned soldiers were not able to walk nor ride on horse back

May 4th, 1865
Washington M.B.

Effa Pomeroy
L. Sawyer

Moore & Ricks
Warrants
$20.00
May 4th

No 7 — Ro. Stile
7. Cole 13 miles
$20.00

United States

May 4th 1815

Z. Stone Johnson Dr.

To Nourishment & Quarters for one sick soldier of Genl Thomas Division from the 24th of Feby to the 1st of May which is 35 days @ 50 ¢ pr. day = $17.50

Major C. Kavanagh Commd at Washington will please pay the above acct. of seventeen dollars 50 ¢

Wm. Pinchard
S. Surgeon of the Hospital at Washington

3365-6

I certify the the within sick
Soldier of Capt Thomas's Division
was delivered to me by Isaac Johnson
of Wilkinson Co. Miss. & that he
has furnished him agreeable to
the within Statement

Wm Pinchard
Assist Surgeon

Washington May 4th 1855

Rec'd at Washington
May 4th 1855
Isaac Johnson
Wilkinson Co Miss
Sick Soldiers
Transit Bill
Wm B. Mitchell
Chief Clerk
Pay Office
Pay 50
Rec'd
Washington City

Mr. B. W. State
To Isaac Johnston
$17.50

Received payment for the within account
Isaac Johnston

Washington May 5th 1815

Major Kavanaugh will furnish fifty pounds coffee one hundred thirty pounds of sugar one lb cinnamon & twenty pounds of chocolate for the use of the Hospital at this place

Wm Lawrence
Senior Surgeon

3377

May 5. 1815

Quarter Master Harris will furnish the within articles as they are wanted

C Kavanaugh Major 38th Regt

Washington April 4th 1815

I certify that I have purchased the within articles of Munn & Stuart agreeable to the above order

May 5th 1815

D P Harris
Lt Master

3219

May 6th 1815

Sir I have five men with you two of them having five days rations of flour and four of meat the other three have nothing you will furnish them all until major Kavanaugh or some other detachment comes on and they may pass with you for the same

John E Wool
Lt Commanding

3378

Quarter Master Hennin
will pay the
within requisition — May 5. 1815
C Kavanaugh Major
T. W. M. Gemmen

Major C. Kavanaugh will please furnish
for the use of the Hospital
4 bbls of porter
10 lbs of best Tea & 50 lbs of Coffee
Washington M. T. Effm Pinckney
April 9th 1815 Senior Surgeon

Lt 2 Mess 18 Days Rat } $10 00
Attendance 2 50 —

Payment in
an C Maj. Genl
June 14th 1815

May 6th 1815

No 30

Bill by Draft
Andrew Jackson
by C Kavanaugh
Dlls 6 pct

Washington May 5th 1815

Dr. to Lewis McButtrick

50 lb. of Coffee @	41/—	$25.00
134 lb of do sugar @	11/—	16.75
1 lb of Cinnamon	—	2.00
20 lb of Chocolate	3/—	7.50
		51.25

Making the amt of Fifty one Dollars and twenty five Cents for use of the Sick at Washington 4

David P Harris

Lewis McButtrick

3376

This is to Certify that we Benj. Dikby, Samuel Pinchart, Christopher Hardisty and Daniel Powel of the 14th Regt of U. S. Ms, were taken sick in the Chactaw Nation on our way home, and took up at Lewis Lefflores, where we stand nine days, during which time we R.d of the Lefflore twelve gallons and ½ of meal, fifty three and a half pounds of beef and fifty Cents worth of milk. May the 7th 1815

Benj Dikby
Saml Pinchart
Christopher Hardisty
Daniel Powel

3379

Pay the within to W. Lockerson
May 7th 1875 — M. Butler

$57.25

This is to
Pinchart,
of the 14th
The Chal
look up
mine da
£,00 Coffe
and a ha
of milk.

3379

May 7th 1815

Sir I beg leave to have [redacted] men (two) in your camp you will furnish them with rations until Major Kavanaugh comes on and he will settle with you for the same

John L Riley 8th
Commanding
Detachment

3381

May 7th 1815

Received of Major Charles Cavenaugh the sum of twelve dollars and fifty cents the amount of pence due for the Tennessee Militia from the 23 of March to the 1st day of May 1815. at 10 dollars per Month.

E. Lanier

May 7. 1815.

$12.50

3380

May 7. 1815

I do certify that Mr. Brooks furnished one Cart & team of oxen & a driver for the use of Genl Jackson's Brigade one day for the purpose of transporting the Hospital Stores from Natchez to Washington

Washington March 7th 1815

David T. Harris
Qr. Master

3068

I do certify that the within
[illegible] house was occupied
by sick soldiers of Genl Carroll's
Division of Tennessee Militia from
the 2d March to the 1st day of May
Sterling C. Robertson
Asst Quartermaster G. T. M.

Dr
Mr A. Robertson
To S. Gustin
$12.50

Paid
Robt Anderson
Aug 22

$12.50
May 7th

Received of Genl Robertson
Twenty dollars
for Premises occupied
for Mrs Brooks
1815
Alexander Gustin

Washington Co Tenn
May 27th 1815

Sir
I have received from Major G. Robertson
a payment in full for
Rent of a house occupied by sick soldiers
of Genl Carroll's Division
Yours respectfully
Alex Gustin

No 11. Pa.
Scranton
May 7th
$12.50

Pa 12 50
May 7th

Jamison
Recpt
To
Kavanaugh

Scranton Pa May 7th 1815

I do certify that this certificate was received from Genl Gardner

Mr Little from Mr Kavanaugh

the 25th March to the 1st day of May

Sterling & Robinson

Wm Jamison Esq. Jr.

No 13 Pa 11
Scranton
May 7

$91.00
25
2
119

Recd from Major C. Kavanaugh Four dollars as payment in full for the within Certificate

Washington Mr Z. May 7 1815.

For Wm Brooks
Afferantom Jr

The United States

May 7. 1815

To Andrew Ferguson — Dr.

1815. April 15th To 50 lb Coffee for the use of the sick of Major Genl. Carrolls Division at the Choctaw Agency — 25.00

To 1 Bag for — do. — 0.50

april 17. To 9½ Gallons Wine for the use of the sick at Washington of Majr. Genl. Carrolls Division @ 5. — 47.50

To 2 Demijohns — — — — — 6.00

$79.00

Major Genl. Andrew Jackson
Nashville —

Please pay the above account of Seventy Nine dollars for the use of the Detachment under my Command

Washington (M.T.) May 7. 1815. (Signed Duplicates)

C. Kavanaugh Majr.

T. W. M. Gemen

3258

May 7. 1815

The United States

To Andrew Ferguson Dr.

1815 April 15th	To 50 lb. Coffee for the use of the sick of Major Genl. Carrolls Division at the Choctaw Agency	25.00
"	1 Bag for do.	0.50
17th "	9½ Gallons Wine for the use of the sick at Washington of Major Genl. Carrolls Division @ $5.	47.50
"	2 Demijohns	6.00
		$79.00

Major Genl. Andrew Jackson
Nashville

Please pay the above account of Seventy Nine dollars for the use of the Detachment under my Command —
Washington (M.T.) May 7. 1815. (signed Duplicates)

C Kavanaugh Major
T.V. M.L. men

3257

Major Hammond will please furnish one barrel of Sugar for the use of the Hospital.

Wm Pinckard
Senior Surgeon

Washington M. T.
May 8th 1815

3383

Matchez May 8th 1815

United States Bot. of S W Butler

1 Barrel of Sugar $280 } at 12½ Cent. $33.75
18
262

Recd of Saml W Butler One Barrel of Sugar 262 net @ 12½ Cents Thirty two Dollars 75 Cents

Matchez May 8th 1815

Daniel P Hammond

Lt Marston

3382

[illegible]

[illegible]

[illegible]

1815

[illegible] — 22--

[illegible] — 34-50

[illegible] — 2 — 26--

12 Pairs of Shoes for Soldiers — 2 — 2--

2 Long Woolen Boards for Waggons — --21

2 Shovels & Tongs — 1-25

1 Waggon Whip — $86-00

3384

[illegible]

Major Hawkenaugh will please furnish
the Bearer of these for the use of the sick

Washington M. T.
May 8th 1815

Wm Pinchard
Senior Surgeon

3385

May 8th 1815

2 Master Slaves will please fill the certificate Requisition

Requisition —

C Hawkenaugh Major
S. W. M. Simmons —
Washington May 8th 1815

3386

I certify that the within mentioned articles were wanted & purchased for the use of the detachment under the command of Major Kavanaugh by his order —

D. O. Hannis
Qr Master

No. 14

Quarter Master Hannis will please purchase the written requisition — May 8th 1815 —

C Kavanaugh Major
L V M Gunnen

Washington May 8th 1815

Major Kavanaugh will please procure one barrel of Sugar for the use of the Hospital

Wm Punchard
Senior Surgeon

Quarter Master Hamis will please procure & purchase for the use of the detachment under my command four packsadds & mantas One little Queen for two Horses & ~~Horse~~ which he —

Natchez May 8. 1815

C Kavanaugh Major
S V. M. Lemmon

3387

Original May 9th 1815

The United States
For use of Detachment
of sick in Hospital at
Washington

To William E Lehman Dr

To 2 dozen Vials	150	$3.00
1 Paper Pill Boxes		.75
12 Goo Corks		.50
		4.25

May 9. 1815 Natchez

Received payment
William E Lehman

Duplicate

I certify the above actually accounting to four Dollars & 25 Cts were purchased & paid for by Major Kavanaugh for the use of the Hospital agreeable to my requisition

Wm Ramsdell
L. Livingston

3388

No. 13 — W. Plate
to. Wm. E. Lehmon
$4.25

Duplicate

The United States
In use of Detachment
of Sick and Hospital
at Washington } To William E. Lehman Dr

2 dozen bread	1611	$3.
1 Paper Tooth Brushes		.75 —
1/2 Gross corks —		.50
		4.25

May 9. 1815 — Matches

Rec° payment
William E. Lehman

Duplicate

I certify the above articles, amounting to four dollars & 25 cts were purchased & paid for by Major Kennaugh for the use of the Hospital agreeable to my Requisition — Wm Pinkard
J. Surgeon

3389

U. States Dr
To M. Dutton for
1 Barrel of Sugar 2 hundred Net
at 12 1/2 Cents pr lb and one
Barrel 2 fifty Cents — 2 hundred 12 1/2 — $32.75
May 8th 1815. Barrel — 50
$25

Received of Major C. Kennaugh
thirty three dollars & twenty five cents in full of the above account furnished the Detachment of Kentucky Volunteers Sick under his command at Natchez
U. Washington M. Sutton
May 9th 1815 — M. Dutton

3390

The within barrel of beef was purchased by me for the use of the Hospital at Washington May 9th 1815

L. P. Henning
Commissary

Mr. Wm. Hale
Salem

No. 3389

3389

The within barrel of beef was purchased by me for the use of the Hospital at Washington May 9th 1815

L. P. Henning
Commissary

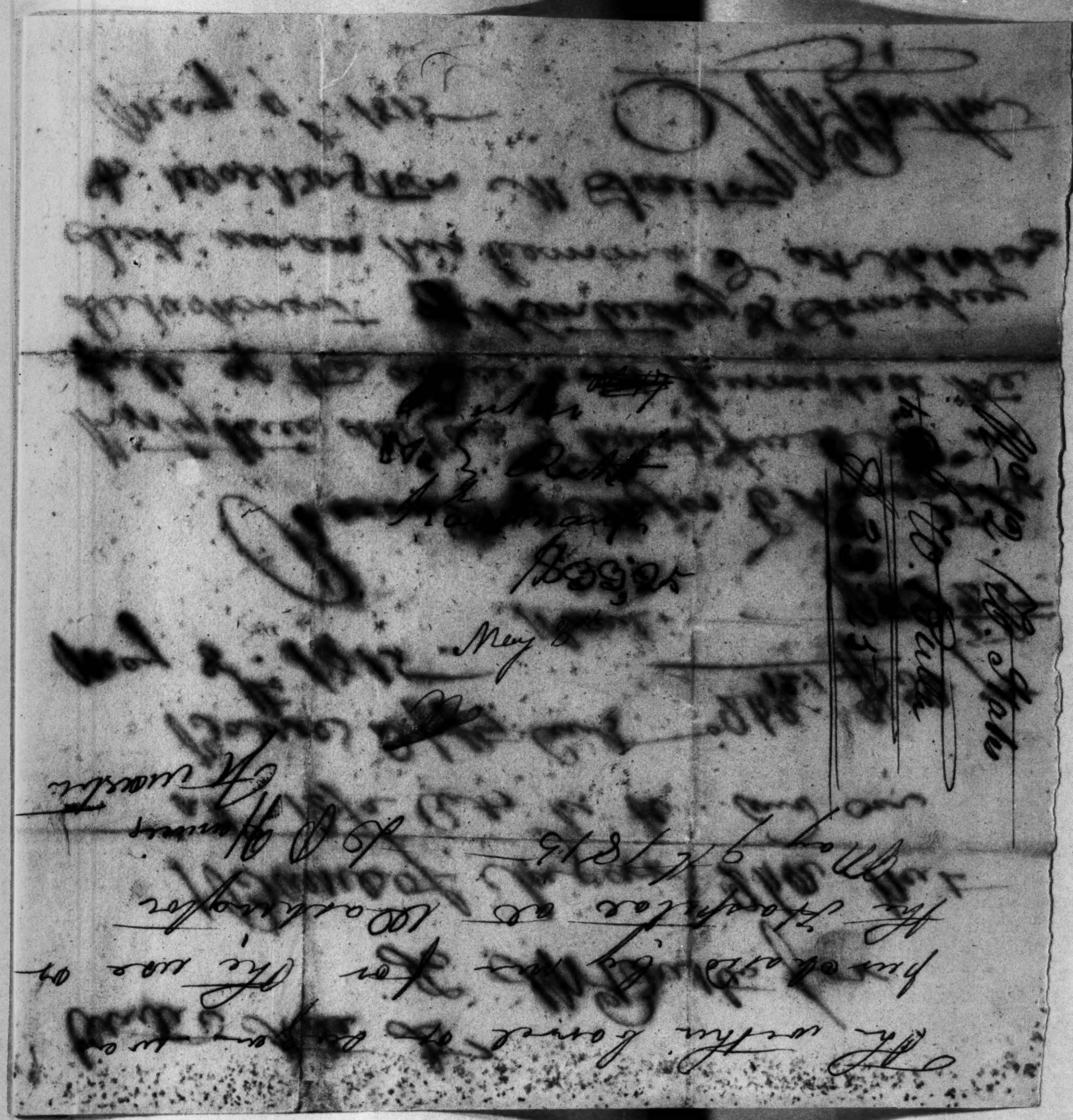

3389

Mary 10th 1815

The United States

To John W. Bryan Cr.

1815.

March 27th For fifteen Bushels Corn furnished for the use of the Pelicans Teams engaged in transporting a Detachment commanded by Major L. Dillihunto @ 50 Cts. pr. Bushel - - - - - - - - - - $7.50

April 1st For two Cords & a half of wood furnished for the use of the Hospital at $2. pr. Cd. - - - - - $5.00

$12.50

Washington May 4th 1815

I Certify that the above Corn and Wood was furnished by Mr. Bryan at the above Prices

Sterling C. Robertson
Asst Quarter Master T.M.

Washington May 10th 1815

Recd. of Major C. Kavanaugh twelve dollars and fifty cents in full of the above acct

John W. Bryan

3393

No. 15 — U. States
To. John W. Bayer
$12.50

Recieved to Repl No 19
Kavanaugh
$12 50
10th May

[illegible] for the States

[illegible]

[illegible] Bundles fodder at 1.50 $25.932

[illegible] bundles fodder — 12 —

830 Bushels Corn at 50 cts [illegible] —

$102.932

Please pay the above a/c of One hundred & two Dollars Ninety three & 1/2 cents to Jackson & Kirkman, value rec'd of them. — and P. oblige Yrs. Obt. Serv.

May 11th 1815 —

P. Haggatt

3399

Washington M. T. May 11th 1815

Major Kavanaugh will please furnish twelve Gallons of wine for the use of the Lieut.

Wm Pinckard
A. Surgeon

Washington May 11th 1815

Lt Martin Hamach

Sir please to fill the above Requision also Punches one half bushel of Salt.

C Kavanaugh Major
pro W. M. Gunnen

3401

[illegible]

[illegible] of the transfer

[illegible] — aft 3. 1815

L. P. Williams

Postmaster

[illegible]

[illegible]

[illegible]

Maxwell
To R. Pruitt
Havanaugh

$2.50

May 12th 1815

No 13

3404

Washington 12th May 1815

Quarter Master Harris will pur-
chase two or three barrels salt for
the use of the Detachment under my
Command —

C Havanaugh Major
S V M Gaussen

3406

42-50 Washington N. J. May 12th 1815

Received of Major R. Kavanaugh, command-
-ing a detachment of Kentucky and Tennessee
troops on their return march from N. Orleans
to the State, duplicate drafts, on Major General
Andrew Jackson for the amount of forty two dol-
-lars and fifty cents for my services at Green-
-ville, employed by Major Delahunty of said de-
-tachment - also for medicine, house rent, cooking,
washing &c.

Jr. A. Maxwell

3405

3406

$42.50 Washington, N. Y. May 12th 1815

Received of Major C. Kavanaugh, commanding a detachment of Kentucky and Tennessee troops on their return march from N. Orleans to the ~~States~~, duplicate drafts, on Major General Andrew Jackson, for the amount of forty two dollars and fifty cents for pay services at Greenville, employed by Major Dilahunty of said detachment: also for medicine, house rent, cooking, washing &c.

Ja. A. Maxwell

3405

The United States

Bought of John Richards

1815
May 12th 3 Barrels Salt ——— 4.50 $13.50

Rec.d of Charles Kavanaugh Maj Commanding at Cantonment Washington by the hands of David P. Hanes Quarter Master for the detachment under his command Thirteen dollars fifty cents in full of the above acc.t

Signed Duplicate at Natchez May 12th 1815.

J. Richards

The United States

1815 — Bought of John Richards

May 12 3 Barrels salt ——— @ 4.50 $13.50

Rec.d of Charles Kavanaugh Maj Commanding at Cantonment Washington by the hands of David P. Hanes Quarter Master for the detachment under his command. Thirteen dollars fifty cents in full of the above acc.t

Signed Duplicate at Natchez May 12th 1815

J. Richards

3407

No. 18. Co. State
to Jno. Richards
$13.50

Certify that the above claim was allowed by the Commissioners of the County of Stevens.
Pawnee Co. Kansas
May 1st 1865
A. J. Stevens
Clk

Delivered Aug. 1st 1865
$13.50

No. 18. Co. State
to Jno. Richards
$13.50

Certify that the above and foregoing account was examined by the Commissioners of Pawnee County, at their regular meeting, May 1st, 1875.

Attest: [illegible]
Clerk

Delivered Aug. 1862
[illegible]
$13.50

The United States

To Mounce & Steuart — Dr.

1815 April 9th	To 1 Bbl Porter		15.00
17th	" 1 do do		15.00
24th	" 1 do do		15.00
	" 10lbs Coffee	@ 43 3/4c	21.87 1/2
	" 1 Bag for do		37 1/2
28th	" 1 Bbl Porter		15.00
May 8	" 10lbs Imp.d Tea	@ [illegible]	[illegible]
			182.25

Rec.d from Major Charles Kavanaugh One hundred & Twenty Two 25/100 Dollars in full for the above bill being for articles for the use of the sick under his Command at Washington (M. T.) (Signed Duplicate)

Mounce & Steuart

Washington May 13. 1815.

The Un

1815 April 9

"

"

"

"

May 8

Rec.d

of Twe

being

comm

Wate

3374

The United States

To Munce & Steen — Dr.

1815 June 9th	To 1 Bbl Porter	15.00
17.	" 1 do. do.	15.00
24.	" 1 do. do.	15.00
"	" 50 lb. Coffee @ 43¾	21.87½
"	1 Bag for do.	1.37½
28.	" 1 Bbl Porter	15.00
May 5.	" 10 lb. Imp. Tea @ $4	40.00
		$122.25

Rec.d from Major Charles Kavanaugh One hundred & Twenty Two 25/100 Dollars in full for the above Acct. being for articles for the use of the sick under his command at Washington (M.T.)

Natchez May 13th 1815.

(Signed Duplicate)

Munce & Steen

Received from Major Chas. Kavanaugh duplicate draft for Sixty dollars the Price of One Mule furnished him for the Use of his Command

Natchez May 13th 1815 — Wm. D. Smith

Received from Major Chas. Kavanaugh duplicate draft for Sixty dollars the Price of One Mule furnished him for the Use of his Command

Natchez May 13th 1815 — Wm. D. Smith

Recd. from Major Chas. Kavanaugh duplicate draft for Sixty dollars the Price of One Mule furnished him for the Use of his Command

Natchez May 13th 1815 — Wm. D. Smith

Recd. from Major Chas. Kavanaugh duplicate draft for Sixty dollars the Price of One Mule furnished him for the Use of his Command

Natchez May 13th 1815 — Wm. D. Smith

3408

I Certify the mentioned [illegible] mules
was bought for the use of detachment
under the Command of Capt Richd Smith on
their march to Nashville —
May 13 1815 — L. P. Harris
Auditor

Smiths
to Ellett
Kavanaugh
$120.00
May 13th
No ##

Receipt for Impressed
Mules
Capt. Smith
in favor of Ch. Ellett
$120.00
No ##

I certify the mentioned [illegible] mules were bought for the use of detachment under the Command of Capt John Smith on their March to Nashville

May 13 1815

J. P. Harris
Lt Militia

Receipts for the interest
drafts [illegible] each
in favor of John Smith
$120.00

Smith
to Pickett
Kaufman
$120.00
May 13th
No

Recd. of Maj. Lt. Navanaugh duplicate drafts for One Hundred & fifty dollars, the price of two Mules furnished him for the use of his command

Natchez Mi. T. May 13th. 1815

Thos. M: Winn

$150 —

Recd. of Maj. Lt. Navanaugh duplicate drafts for One Hundred & fifty dollars the price of two Mules, furnished him for the use of his command

Natchez Mi. T.
May 13th. 1815

Thos. M: Winn

3411

I certify that the within two mules were purchased by Major Hunnington for the use of his corps.

Washington May 13th 1815

D P Hunter
Lt Quartr

I certify that the within two mules were purchased by Major Kavanaugh for the use of his corps.

Washington May 13th 1815

D P Harris
Lt Quartr

Bear Creek
Chickasaw Nation
May 14th 1815

Sir I have served over sixty [illegible] men
[illegible] Kirsey in Dubby flat [illegible]
[illegible]

John P. Neill 1st
Myer P. Kavanaugh
Lt. Commanding Detachment

3416

May 15. 1815

The United States to
Geo H Wilkinson Dr

For cleaning a house of ten Rooms occupied
by the Tennessee and Kentucky Troops as a
hospitle

To 4 hands at 50 cts per day
4 days $8.00
To hauling water for the same 2.00
$10.00

Received of Major Charles Kavanaugh commanding the detachment, ten dollars in full of the above account

Geo H Wilkinson

Signed Duplicate

Washington M.T. May the 1st 1815

3351

I certify that Geo. H. Wilkinson
furnished negroes to cover a house
over the Women's Hospital for
the sick of Gen. Carrales Division
May 15 1915

D. P. Harris
Quartermaster

Wilkinson
To Ch. Pt.
Transportation
Pt. 15 cents
May 15

No 28

I certify that Geo. H. Wilkerson
furnishes negroes to dig a house
after Adams for an hospital for
the sick of Gen. Carrales Division
May 15 1865

D. P. Harris
Forwarder

Wilkinson
To Hospital
Forwarding
Wilkerson
May 15
No 28

Washington Mt. T. May 15th 1815

United States

To Elizabeth Crothers Dr

To the Making of 10 Pair of Pantaloons at 4/6 for the use of the Sick of Lent Camels Division — $7.50

Received of Major Charles Kavanaugh Seven dollars in full of the above account for the work as stated for the use of his Command May 15th 1815

Signd Duplicates

Elizabeth Crothers

United States

To Elizabeth Crothers Dr

To the Making of 10 Pair of Pantaloons at 4/6 for the use of the Sick of Lent Camels Division — $7.50

Received of Major Charles Kavanaugh Seven dollars in full of the above account for the work as stated for the use of his Command May 15th 1815

Signd Duplicates

Elizabeth Crothers

William W. Beall Witness

3422

I certify that the precedent was made agreeable to within writ and pursuant to May C. Cunning under mentioned

D. P. Jones
Deputy

Constable
C. S. Bush
Pocahontas
Ark.

No. 29

May 18th

Wm. H. Cox
vs.
Chas. Cunning
Ff. 50

(Copy)

Return of Quarter Master's Stores in charge of Captain John S. Meredith, Asst. Depy. Qr. Mr. Genl. for the expedition under the Command of Colo: John Miller, 17th Infantry. On hand 15th May, 1815.

Class.	A.						B.							C.							D.		F.									G.					H.				I.	
	Axes felling.	Axes broad.	Augers Dr. of	~~Axes Chopping.~~	Adzes Cooperers.	Adzes Carpenters.	Blacksmiths bellows.	Butt Hinges (assorted)	Brushes paint.	Brushes, whitewash	Books, blank & C.	Books, blank Ord.ce	Brown Shoes lb	Chisells socket	Chisells mortice.	Chisells, firmers, sets.	Chalk - lb	Chalk lines	Coopers carpenters	Coopers Cooperers.	Drawing knives.	Drum heads.	Files ½ round.	Files square.	Files, cross cut saw.	Files Blacksmiths (assorted)	Files, whip saw.	Files, mill saw.	Files, Hand saw.	Frows, Coopers.	Frows, Carpenters	Gouges.	Gimlets, nail	Gimlets spike.	Glass, box 8 by 10.	Grindstones.	Hammers, nail	Hammers, B. smiths	Hatchets	Hoes Corn.	Iron, lb. bar	Iron, lb. rolled.
	172	12	420	1.	6.	6.	1.	132.	15.	6.	6	6.	180.	12.	24.	2.	11	12	1	1	12	12	9.	3.	14.	42.	30.	53.	36.	1.	6.	21.	72.	6.	8.	5.	12.	14	6.	30	6966	248.

Return Continued.

Class.	I. continued						L.					M.		N.	O.	P.															Q.	R.		S.							
	Iron lb. - Shut-	Iron hunter. nail	Irons, leg.	Ink powder, pipes	Iron wedges.	Iron hunter Book	Lamp black, lb.	Locks, cupboard -	Locks, pad.	Latches, Thumb	Locks, file	Mattocks	Mason's Hammers.	Nails, lb assorted.	Oil, spall lined.	Picks	Planes, rabbit	Plane, Ph. & Sh. Shew.	Plane, J. Cap, Qr.	Plane, J. Pat. Dr.	Planes, jack assorted	Planes, plane do. -	Planes, smoothing do.	Planes, Jointers	Planes, moving grooves	Planes, Beaded.	Planes, Bead & Plane	Planes, Dado.	Planes, Bowl	Quills.	Rope, tarred Coil	Rules Carpenters.	Steel, Crowb. Spring	Steel, pair	Shovels, socket -	Shovels, English.	Spades.	Stone Frankline.	Stone, 10 plates.	
	162.	6.	4.	36.	6.	6.	25.	30.	12.	18.	24	76.	6.	4.300	31.	12.	1	1	220.	20.	70	4	3.	3	2	2	4	1	1	1	1,500	6	3	2	2	24	24	108	1	3	

Return Continued.

S. Continued.																T.			V.		W.		
Saws cross cut	Saws whipp.	Saws Hand	Saws Tenant	Saws Keyhole.	Saws Compass.	Spring steel -	Springs Ph. steel -	Stocks Locks.	Saws - hand -	Saws cross cut 4 to 6 feet.	Saws Rip saws	Saws Firmers.	Squares, Sqr.	Saws Gang saws	Sledge Hammers.	Tar Barrels.	Tranels, Marcy	Tongs, B. smith.	Vice, H. smith	Vice, Hand.	white lead lb.	white lead in oil Kegs.	
6	4	4	2	2	2	200	4000	6	2	6	72	1	3	8	1	3	12	1	1	1	330	4.	

Newport, Kentucky
15th May, 1815.

(Signed)
Jno. S. Meredith,
A. D. Q. M. Genl.

Return continued.

Cap.	A.						B.								C.								D.		E.												G.				H.				I.		
149	6	4	36	6	6	25	30	12	11	24	14	6	4.00	31	12	1	1	220	10	20	4	3	4	32	33	36	1	6	24	72	6	8	3	11	4	6	6	34	4000	200

Return continued.

6	4	4	2	2	2m	6m	6	2	6	12	1	3	8	1	3	12	1	1	1	330	4.																											

Return continued.

149	6	4	36	6	6	25	30	12	11	24	14	6	4.00	31	12	1	1	220	10	20	4	3	4	32	33	36	1	6	24	72	6	8	3	11	4	6	6	34	4000	200	6	4	4	2	2	2m	6m	6	2	6	12	1	3	8	1	3	12	1	1	1	330	4.

Return continued.

149	6	4	36	6	6	25	30	12	11	24	14	6	4.00	31	12	1	1	220	10	20	4	3	4	32	33	36	1	6	24	72	6	8	3	11	4	6	6	34	4000	200	6	4	4	2	2	2m	6m	6	2	6	12	1	3	8	1	3	12	1	1	1	330	4.	20	1	3

(Copy.)

Return of Ordnance and Ordnance Stores in charge of Captain Johnl. Meredith Ord.ce Dep.t Dr. Mr. Gen.l for the expedition under the Command of Colo. John Miller, 17th Infantry — On hand 15th May, 1845.

2	18 pdr. Iron Cannon
2	6 pdr. — do. — do.
2	18 pdr. travelling carriages.
2	18 pdr. limbers.
2	do. wormes & ladles. —
4	do. Rammers & sponges.
2	do. lead apums.
2	do. do. straps.
2	do. Tompions.
2	do. do. Collars.
4	Implement straps.
1	6 pdr. travelling carriages.
1	do. limbers.
1	do. limber box.
1	do. Tompion.
1	do. do. Collars.
2	do. Sponges & Rammers
3	Double trees.
12	Single trees.
3	Stretchers.
2	Fifth horse chains.
2	Sponge Buckets.
2	Tar Buckets.
2	Dark Lanthorns.
4	Powder Horns.
2	Gunners belts complete
4	Gunners Haversacks.
4	Lint Stocks.
4	Portfire Stocks.
32	Bricolls.
2	Sets Harness - 5 Horses each.
1	do. do. 4. do. do.
10	Sponge Skins.
5000	Sponge tacks
1000	18 pdr. round shot.

Return Continued.

200	6 pdr. Round shot
768.	6. pdr. Shrap shot fixed
132	6 pdr. case do — do. —
5000	lbs loose Grape shot.
1000	lbs. musket balls.
950	lbs Buck shot.
8000	lbs Musket powder.
1000	lbs Mealed powder.
40,000	Musket cartridges assorted
50,000	musket flints.
500.	lbs Sheet lead.
200.	Ball screws.
200.	Screw drivers.
236.	Port fires.
76.	lbs. Slow match.
1077	Tubes.
50.	lbs. Refined Saltpetre.
15.	Reams Cartridge paper.
16.	lbs Sulphur.
600.	18 pdr. flannel cartridge (empty.)
3	pieces flannel.
6	lbs. worsted flannel
20	lbs. Cartridge thread.
20	lbs. Bundling twine.
4	powder measures.
3	powder funnels.
12	Musket cartridge formers.
12	pairs Scissors.
1	prs. Bullet moulds.
1	prs. Buck shot moulds
1	pr. Castters.
6	Hand Vices.

Newport Kentucky, 15th May, 1845.

(Signed) Jno. L. Meredith
1st Lt. Ord. Mr. Gen.l

34236

1815. The United States To William Maher Dr.

May-16th 1815

April 9th To four days board & attendance to John Springer a soldier of the Kentucky Militia who was sick at my house $2.00.

William Maher

Washington Co. T.

May 13. 1815.

May 16th 1815

Received of Major C Kavanaugh two dollars in full of the above act — Wm Mebane

1815. The United States To William Maher Dr.

April 17. To 4 days board and attendance to John Springer a soldier of the Kentucky Militia who was sick at my house ——— $2.00.

William Maher

Washington Co. T.

May 13. 1815.

May 16th 1815

Recd of Major C Kavanaugh two dollars in full of the the above act Wm Mebane

3481

I certify that Mr Reuben Farmer
a sick soldier of the Regt of
Devitson with Pneuley & rheumatism
for four days @ 50 cts per day
which sum was paid by Major
Vaucamugh
Washington Me.
May 16th 1815

J. D. Harris
Lt master

Mr Farmer
Sick
Washington
May 1815
No 29
Rutt
Mr 19 – Th. Stoke
& Son Lobsons
$2.00

I certify that Mr Reuben Farmer
a sick soldier of the Kentucky
Division with Quinsy & mumps
for four days @ 50 cts per day
which sum was paid by Major
Hardcastle
Washington Mi.
May 16th 1815

D P Harris
Lt master

Mr. Farmer
Rec'd
Washington
May 18th

No 23

Mr. 19 – Ch. Office
& Pay Accounts
$2.00

Washington M. Territory
May 16. 1815.

Received of Maj. Charles Kavanaugh a draft on Maj. Genl. Andrew Jackson for One hundred and eighty four dollars, the amount of Cash let him have for the use of the detachment under his command, signed duplicatys.

James Carrier

3433

Washington M. Territory
May 16. 1815

Received of Maj. Charles Kavanaugh the sum of Ten dollars in full for the hire of a Negro to attend on the Quartermaster's Office having signed duplicates of the same tenor and date

$10:00

Sam L. Winston

3432

Washington May 16th 1815

Mr Lashon

Sir I have Received of Mr ~~[illegible]~~ Richardson the hire of Mule at $180 you will place it to

[illegible] Will Settle it

Lewis Smith
to
Quartermaster
Dr

May 16th 1815	
To 16	$124 00

I certify that the within negro was hired of S. Winston one month for to work in the Hospital
16th May 1815 — L. P. Hornsby
Q. M. Master

Recd of S. Winston
by
Maj. Hornsby
$10.00
May 16th
No B

~~Recd of Maj. Hornsby~~
~~the sum of Ten dollars for the hire of a horse for the use of the Detachment under the command of the Maj. of Hornsby the sum of Ten dollars and the horse was returned according to Orders. L. P. Hornsby~~
~~Q. M. Master~~

I certify that the within Three Months hire for a horse was for the use of the Detachment under the Command of Maj. L. P. Hornsby Q. M. Master
Washington Jefferson
Nathan

Washington M. Territory
May 16 1815.

Received of Major Charles Kavanaugh a draft on Major Genl. Andrew Jackson, for One hundred and eighty four dollars, the amount of Cash let him have for the use of the detachment under his command, signed duplicates.

James Carrico

3434

Major Kavanaugh will please furnish one barrel of Sugar for the use of the Hospital

Wm Pinchard
Senior Surgeon

Washington May 16th 1815

3436

Major Kavanaugh will please cause a Tent for the use of Prisoners to be made for the sick in the Hospital,

Wm Pinchard
Senior Surgeon

Washington May 16th 1815

Washington on May 16th 1815

Lt Master D P Hancock
Sir You will Cause the above Requisition to be filled -

C Kavanaugh Major
W M Cummen

3435

Receiv
Maj. Gen
eighty f
been q
commanding

3434

United States Dr
To Jas W. Butler

May 18th 1815

for 1 Barrel of Sugar 258 16/242 { at 11½ $30.25

Recd of Jas W. Butler 1 Barrel of Sugar two hundred and forty two weight net at ~~twelve~~ 11½ half Cents pr lb. amounting to Thirty Dollars ~~twenty~~ Cents for the amount the Lock at Washington May 18th 1815

D P Fleming

Qr Master

3437

No 3

ADJUTANT AND INSPECTOR GENERAL'S OFFICE,

MAY 17, 1815.

GENERAL ORDER.

The president of the United States has taken the necessary measures to arrange the officers, noncommissioned officers, musicians, and privates, of the several regiments and corps of troops now in the service of the United States, in such manner as to form and complete out of the same, the corps authorized by the act of congress, entitled "An act fixing the military peace establishment of the United States," passed the 3d of March, 1815; which arrangement is this day duly announced in general orders. The troops enlisted for the war are, therefore, to be discharged as soon as they can be mustered and paid. All supernumeraries will be discharged as soon as the selection of noncommissioned officers, musicians, and privates, for forming the regiments and corps, respectively, is made, so that the discharge of all the troops, not included in the military peace establishment, may be completed on the 15th day of June next, or as soon thereafter as their discharge can be effected at the respective military posts and stations of the United States, subject to these modifications: 1st. That all the officers (not included in the arrangement) shall continue in command with the troops at their respective stations, until they are regularly relieved by the officers who are retained on the military peace establishment; and they will be held responsible accordingly for the due preservation of discipline and order: 2d. That the supernumerary officers may be called upon to fill vacancies, should any of the officers who are nominated, decline accepting their appointments, in the military peace establishment, as the law authorizes the establishment to be formed and completed out of the several corps of troops now in the service of the United States: And, 3d. That quartermasters, commissaries, paymasters, and all other officers, entrusted with the receipt and disbursement of public money, whose accounts are unsettled, shall be deemed to continue in service, during a reasonable period, for the single purpose of rendering and settling their accounts.

The paymaster of the army will provide, without delay, for the payment of the troops, at their respective military posts and stations. And the officers commanding in the several military districts, will take the necessary steps for mustering and discharging the supernumerary noncommissioned officers, musicians, and privates, within their respective commands.

By order of the secretary of war.

B. Parker

Adjt. & Ins. General.

ADJUTANT AND INSPECTOR GENERAL'S OFFICE,

MAY 17, 1815.

GENERAL ORDER.

Major general Brown will assume the command of the division of the north.

Major general Jackson will assume the command of the division of the south.

Major general Ripley, and major general Macomb, will, for the present, act as brigadier generals in the division of the north.

Major general Scott, and major general Gaines, will, for the present, act as brigadier generals in the division of the south.

The field officers retained in service will report themselves, without delay, to the major general of the division to which their regiments are assigned; and the company officers will report themselves, without delay, to the commanding officers of their respective regiments. The officers of the corps of artillery now on duty in the division of the north, will report to the commanding general of that division; and the officers of the corps of artillery now on duty in the division of the south, will report to the commanding general of that division. All officers retained in service for the military peace establishment, will immediately transmit duplicate reports to this office.

The generals will cause the regiments and corps within their respective divisions to be formed and distributed, according to the system for the organization and disposition of the troops constituting the military peace establishment of the United States, which has been this day announced in general orders.

The rules and regulations which were approved by the president of the United States, on the 28th June, 1814, and all other rules and regulations which have heretofore been made by the department of war, so far as they are applicable to the military peace establishment, are to be obeyed and enforced.

By order of the secretary of war.

B. Parker

Adjt. & Ins. General.

187

From A.&I.G. Office

Genl. Order

May 17: 1815

United States

To Thomas C. Smith Dr

To cash paid washwoman — $5 — 00

Do — Do — dray man — 2 — 00

Do — Do — for thread & buttons 2 — 00

Do — 20 Gush provisions for sick 3 — 00

$12 — 00

I do certify that Thos C Smith did expend of said money for the use of the sick of Major General Carroll's Division of Tennessee Militia stationed at this place

Sworn & subscribed
Sterling C Robertson
Asst Quartermaster G. Th

Rec'd of Major Charles Havanaugh the above ac't of twelve dollars

Sworn & subscribed
Thos C Smith

Washington May 17th 1815

3442

United States

To Thomas C Smith Dr

To cash hire washwoman — $5 — 00

do — Do — array man — 2 — 00

do — do — thread & buttons — 2 — 00

do — do Fresh provisions for sick — 3 — 00

$12 — 00

I do certify that Thos C Smith did expend the money for the use of the sick of the regiment Tennessee Carolles Division of Tennessee Militia at this place

Signed Duplicate
Sterling C Robinson
Capt Quarter Master G. T. M.

And I Major Charles Kavanaugh the above acct of twelve Dollars

Signed Duplicate
Thos C. Smith

Washington Alley 15th 1815

3443

No. 26. Ob. State
To. Thomas J. Smith

$12 00

Smith
To Rec'd
Kavanaugh
$12 00

May 19th

No 83

Washington M. T. May 15th 1815

Recd of Major Charles Havanaugh sixteen dollars
for the raising & burying with coffins for dead
bodies of the Tennessee Militia

Signed Duplicates
Sterling C Robertson
Apt Quarter Master G. T. M.

Washington M. T. May 15th 1815

Recd of Major Charles Havanaugh sixteen dollars
for the raising & burying with coffins for dead
bodies of the Tennessee Militia

Signed Duplicates
Sterling C Robertson
Apt Quarter Master G. T. M.

Washington May 15th 1815

The above Dead Bodies was Buried Near to the
Dwelling House of Genl L. L. Clabaugh & without
Coffins & Very Shallow ontend which afford Considerell
Complains - and before I had Command of them
When I gave up the House the Valuation of
the House the Business Judged that I should
pay 16 dollars on Said Verdict I ordered the Lt
Master to hire men to Rais them and Bury them in
Publick Buring ground

C Kavanaugh Capt
J. C. McLemore

Robertson
To Capt
Savannah
$16.00
17th May
No 02

M.D.S. Capt
J. Walters 6 Robinson
$16.00

The United States

To Benjamin Stowell Dr.

1815 May 17th	To 25 lbs Coffee	@ .50	$ 12.50
"	2 bed Cords	— — — .50	— 1.00
"	2 Quires foolscap paper	.50	— 1.00
"	1 No Letter do	— .75	— .75
"	1 bunch Quills	— — .100	— — 1.00
			$ 16.25

Recd Washington May 17th 1815 of Major Charles Cavenaugh Commanding the detachments of Tennessee and Kentucky Militia stationed at this place the sum of Sixteen Dollars twenty five Cents in full of the above account

Benjn. Stowell

3446

The United States

To Benjamin Stowell Dr.

1815 May 17th	To 25 lbs Coffee	@ .50	$ 12.50
	" 2 bed cords	.50	1.00
	" 2 Quires foolscap paper	.50	1.00
	" 1 do Letter do	.75	.75
	" 1 bunch Quills	1.00	1.00
			$ 16.25

Recd Washington 17 May 1815 of Major Charles Cavenaugh Commanding the detachments of Tennessee and Kentucky Militia Stationed at this place the sum of Sixteen Dollars twenty five Cents in full of the above account

Benj Stowell

3447

I certify that the amount stated
were purchases agreeable to the order
of Major Kavanaugh

D. P. Harris
Q. M. Harris

No 27 – Q. M. Stores
Q. Department Texas
$16.25

Paid
May 17th
$16.25

Benj. Shumate

No. 27 – Ohio State.

To Benjamin Stowell

$16.25

Benjamin Stowell

Rec'd

$16.25

May 17th

No. 28

I hereby certify that the account attached
was furnished and delivered to the ordnance
of Major Fountain.

A. P. Williams
Q. Master

Washington M. T. May 17th 1815

Major Hannaugh will please furnish 50 lb of Coffee for the use of the sick in the Hospital at Washington

Wm Pinchard
Surgeon

Washington May 17th 1815

Lt Master Hanaugh
Sir you fill the above Requisition, of Dart

Pinchard

C Hannaugh Major
S V M Gunnison

3468

Major Hannaugh will please furnish 25 lb of Coffee for the use of the Hospital at Bresheares

May 17th 1815

Wm Pinchard Surgeon

May 17th 1815 -

Lt Master D P Hanaugh Sir you will Furnish 25 lb of Coffee 1 Quire of Writing Paper 1 Do Letter 1 bunch of Quills for the use of the Hospital at Bresheares

C Hannaugh Major
S V M Gunnison

3445

Washington M.T. 17th May 1815

Major Charles Kavanaugh

To Sam Graham

50 lbs of Coffee at 43 Cents pr lb $21.50

Rec. of Major Charles Kavanaugh, commanding the Tennessee and Kentucky Troops which have been stationed here, the above Account in full — Signed duplicates.

$21.50

Sam Graham

3449

Washington M.T. 17th May 1815

Major Charles Kavanaugh

To Sam Graham

50 lbs Coffee at 43 Cents pr lb $21.50

Rec. of Major Charles Kavanaugh, commanding the Tennessee and Kentucky Troops which have been stationed here the above Account in full — Signed Duplicates

$21.50

Sam Graham

3450

No. 28. W. State
Wm. Graham
$21.50

Captain Rott
Hacksaw
$21.50
Chary 1st

No. 98
$10.00

The within and other copies have been duly transferred to the order of Messrs Kennedy & Co

L. P. Hamell
Ist Master

$31.00

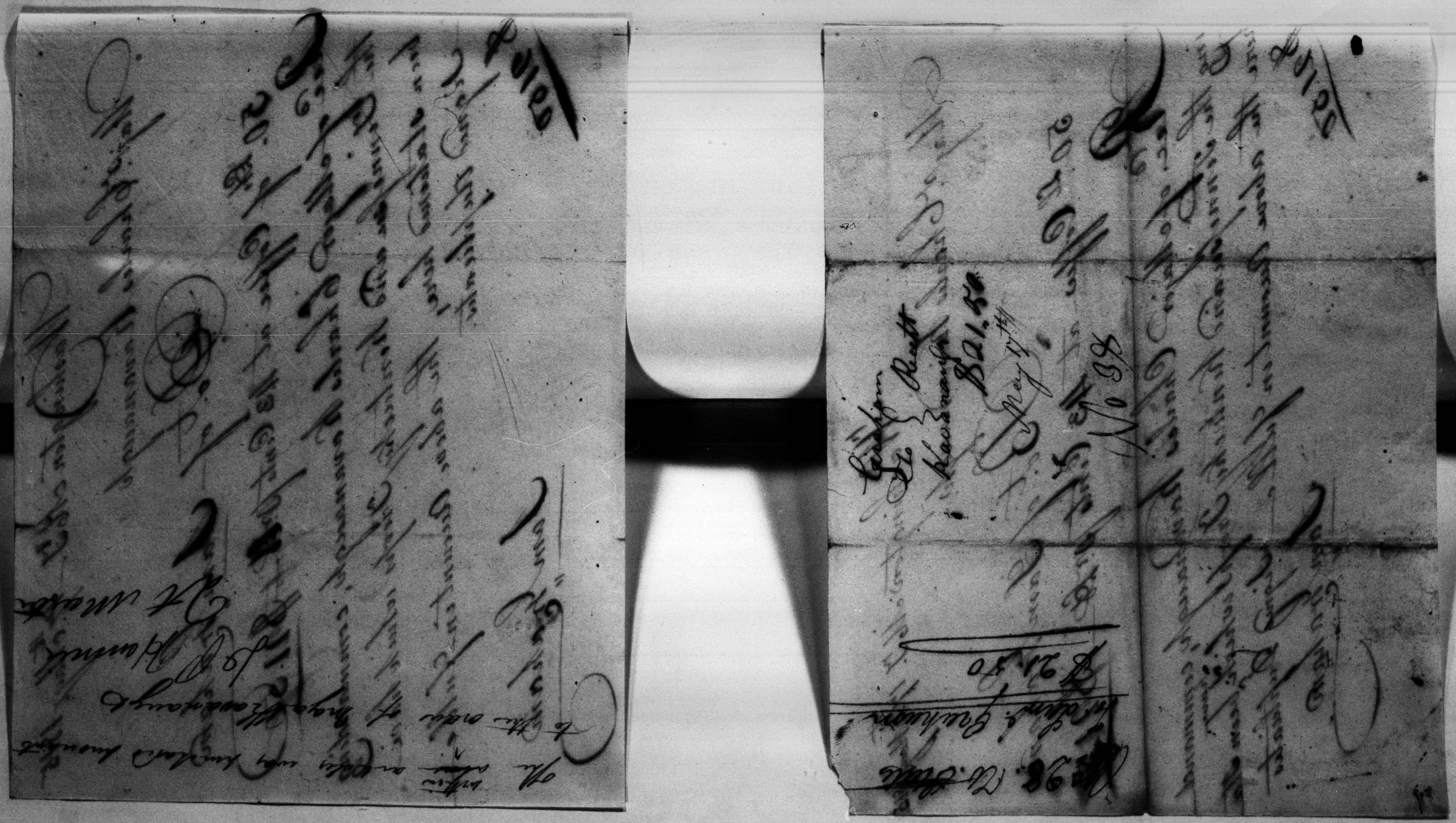

No 3

ADJUTANT AND INSPECTOR GENERAL'S OFFICE,

MAY 17, 1815.

GENERAL ORDER.

The president of the United States has taken the necessary measures to arrange the officers, noncommissioned officers, musicians, and privates, of the several regiments and corps of troops now in the service of the United States, in such manner as to form and complete out of the same, the corps authorized by the act of congress, entitled "An act fixing the military peace establishment of the United States," passed the 3d of March, 1815; which arrangement is this day duly announced in general orders. The troops enlisted for the war are, therefore, to be discharged as soon as they can be mustered and paid. All supernumeraries will be discharged as soon as the selection of noncommissioned officers, musicians, and privates, for forming the regiments and corps, respectively, is made, so that the discharge of all the troops, not included in the military peace establishment, may be completed on the 15th day of June next, or as soon thereafter, as their discharge can be effected at the respective military posts and stations of the United States, subject to these modifications: 1st. That all the officers (not included in the arrangement) shall continue in command with the troops at their respective stations, until they are regularly relieved by the officers who are retained on the military peace establishment; and they will be held responsible accordingly for the due preservation of discipline and order: 2d. That the supernumerary officers may be called upon to fill vacancies, should any of the officers who are nominated, decline accepting their appointments, in the military peace establishment, as the law authorizes the establishment to be formed and completed out of the several corps of troops now in the service of the United States: And, 3d. That quartermasters, commissaries, paymasters, and all other officers, entrusted with the receipt and disbursement of public money, whose accounts are unsettled, shall be deemed to continue in service, during a reasonable period, for the single purpose of rendering and settling their accounts.

The paymaster of the army will provide, without delay, for the payment of the troops, at their respective military posts and stations. And the officers commanding in the several military districts, will take the necessary steps for mustering and discharging the supernumerary noncommissioned officers, musicians, and privates, within their respective commands.

By order of the secretary of war.

A. Pinkney

Adjt. & Ins. General.

No 4

ADJUTANT AND INSPECTOR GENERAL'S OFFICE,

MAY 17, 1815.

GENERAL ORDER.

Major general Brown will assume the command of the division of the north.

Major general Jackson will assume the command of the division of the south.

Major general Ripley, and major general Macomb, will, for the present, act as brigadier generals in the division of the north.

Major general Scott, and major general Gaines, will, for the present, act as brigadier generals in the division of the south.

The field officers retained in service will report themselves, without delay, to the major general of the division to which their regiments are assigned; and the company officers will report themselves, without delay, to the commanding officers of their respective regiments. The officers of the corps of artillery now on duty in the division of the north, will report to the commanding general of that division; and the officers of the corps of artillery now on duty in the division of the south, will report to the commanding general of that division. All officers retained in service for the military peace establishment, will immediately transmit duplicate reports to this office.

The generals will cause the regiments and corps within their respective divisions to be formed and distributed, according to the system for the organization and disposition of the troops constituting the military peace establishment of the United States, which has been this day announced in general orders.

The rules and regulations which were approved by the president of the United States, on the 28th June, 1814, and all other rules and regulations which have heretofore been made by the department of war, so far as they are applicable to the military peace establishment, are to be obeyed and enforced.

By order of the secretary of war.

Adjt. & Ins. General.

3457

No. 3.

General Orders

May 17th 1815

War Department

ADJUTANT AND INSPECTOR GENERAL'S OFFICE,

MAY 17, 1815.

GENERAL ORDERS.

In pursuance of the act of congress, entitled "An act fixing the military peace establishment of the United States," approved the 3d of March, 1815, the president of the United States has judged proper that the military peace establishment shall consist of the following proportions of artillery, infantry, and riflemen; the corps of engineers being retained as at present established.

1. Of the corps of artillery, there shall be thirty-two companies, or eight battalions, making	3,200	men.
2. Of the light artillery, there shall be ten companies, or one regiment, making	660	do.
3. Of the infantry, there shall be eighty companies, or eight regiments, making,	5,440	do.
4. Of the riflemen, there shall be ten companies, or one regiment, making,	680	do.
	9,980	

And the president of the United States has further judged proper, that the United States be divided into two military divisions; and that each military division be subdivided into military departments, as follows:

The division of the north, to comprise five military departments, to wit:

No. 1. New York, above the Highlands, and Vermont.
No. 2. New Hampshire, Massachusetts, Rhode Island, and Connecticut.
No. 3. New York, below the Highlands, and that part of New Jersey which furnishes the first division of militia.
No. 4. Pennsylvania, Delaware, Maryland, and that part of New Jersey which furnishes the second division of militia.
No. 5. Ohio, and the territories of Michigan and Indiana.

The division of the south, to comprise four military departments, to wit:

No. 6. Virginia, North Carolina, and the District of Columbia.
No. 7. South Carolina and Georgia.
No. 8. Louisiana and the Mississippi territory.
No. 9. Tennessee, Kentucky, and the territories of Missouri and Illinois.

And the president of the United States has further judged proper, that the general distribution of the regiments and corps constituting the military peace establishment, shall be made in the following manner:

To the division of the north:

The second, third, fifth, and sixth, regiments of infantry, forming two brigades.
Four battalions of the corps of artillery; and the regiment of light artillery.

To the division of the south:

The first, fourth, seventh, and eighth, regiments of infantry, forming two brigades.
Four battalions of the corps of artillery; and the regiment of riflemen.

And the president of the United States has further judged it proper, that a part of the several regiments and corps constituting the military peace establishment, shall be detailed and apportioned for the following named stations, and that the rest of the regiments and corps shall be disposed of as the major generals commanding divisions may hereafter direct.

In the division of the north.

For the posts and fortresses on the coast of New England,

The regiment of light artillery, - - - - -	10	companies.
Of the corps of artillery, - - - - - -	4	do.
	14	

For the harbor of New York, and its dependencies,
Of the corps of artillery, - - - - - - 4 companies.
For Fort Mifflin, and its dependencies,
Of the corps of artillery, - - - - - 2 companies.
For Fort M'Henry, and its dependencies,
Of the corps of artillery, - - - - - 2 companies.
For Sackett's Harbor, ~~and its dependencies,~~
Of the corps of artillery, - - - - - 1 company.
For Plattsburg,
Of the corps of artillery, - - - - - 1 company.
For Niagara
For Fort Washington, on the Potomac, 1 Company
Of the corps of artillery, - - - - - 1 company.
For Detroit, and its dependencies,
Of infantry, - - - - - - - 10 companies.
Of riflemen, - - - - - - - 4 do.
14

In the division of the south.

For Norfolk harbor, and its dependencies,
Of the corps of artillery, - - - - - 3 companies.
For Forts Johnson and Hampton, N. C.
Of the corps of artillery, - - - - - 1 company.
For Charleston harbor, and its dependencies,
Of the corps of artillery, - - - - - 4 companies.
For Savannah,
Of the corps of artillery, - - - - - 1 company.
For Mobile,
Of the corps of artillery, - - - - - 1 company.
For Placquimin,
Of the corps of artillery, - - - - - 1 company.
For Forts St. Charles, St. John, and Petite Coquile,
Of the corps of artillery, - - - - - 3 companies.
For Natchitoches,
Of the corps of artillery, - - - - - 1 company.
Of riflemen, - - - - - - - 2 do.
3

For St. Louis, and its dependencies,
Of infantry, - - - - - - - 10 companies.
Of riflemen, - - - - - - - 4 do.
14

For Chefuncta,
Of infantry, - - - - - - - 10 companies.
For the vicinity of Augusta, Georgia,
Of infantry, - - - - - - - 10 companies.

And the president of the United States has further judged proper, that the noncommissioned officers, musicians, and privates, of the several regiments and corps now in the service of the United States, whose term of service has not expired, shall be so arranged as to form and complete out of the same the noncommissioned officers, musicians, and privates, constituting the military peace establishment, in the manner following, viz:

To form the regiment of light artillery, brigadier general Porter, there shall be mustered for selection, the light artillery proper, the 15th, 26th, 30th, 31st, 33d, 34th, and 45th, regiments of infantry.

To form the corps of artillery, there shall be mustered for selection, the corps of artillery proper, the regiment of dragoons, the 41st, 42d, and 43d regiments of infantry.

To form the regiments of infantry in the division of the north, there shall be mustered—

For the 2d regiment of infantry, colonel Brady, the 6th, 16th, 22d, 23d, and 32d, regiments of infantry.

For the 3d regiment of infantry, colonel John Miller, the 1st, 17th, 19th, 24th, 28th, and 39th, regiments of infantry.

For the 5th regiment of infantry, brigadier general Miller, the 4th, 9th, 13th, 21st, 40th, and 46th, regiments of infantry.

For the 6th regiment of infantry, colonel Atkinson, the 11th, 25th, 27th, 29th, and 37th, regiments of infantry.

To form the regiments of infantry and riflemen, in the division of the south—

For the 1st regiment of infantry, brigadier general Bissel, the 2d, 3d, 7th, and 44th, regiments of infantry.

For the 4th regiment of infantry, colonel King, the 12th, 14th, and 20th, regiments of infantry.

For the 7th regiment of infantry, colonel M'Donald, the 8th, 10th, 36th, and 38th regiments of infantry.

For the 8th regiment of infantry, colonel Nicholas, the 5th, 18th, and 35th, regiments of infantry.

For the rifle regiment, brigadier general Smith, the 1st, 2d, 3d, and 4th, rifle regiments.

And the president of the United States has further judged proper, that in addition to the provision for a general staff, which is specifically made by the act of congress, certain officers shall be retained, under the special authority given by the act, until circumstances will permit of their discharge, without material injury to the service; and that the following shall be the general staff:

Two major generals, with two aids de camp, each.

Four brigadier generals, with one aid de camp, each.

An adjutant and inspector general, and two adjutant generals, to be provisionally retained,

Four brigade inspectors.

One quartermaster general, and two deputy quartermasters general, to be provisionally retained.

Four brigade quartermasters.

An apothecary general and two assistant apothecaries, to be provisionally retained.

Five hospital surgeons.

Fifteen hospital surgeon's mates.

Two garrison surgeons, to be provisionally retained.

Ten garrison surgeon's mates, to be provisionally retained.

A paymaster of the army.

Two deputy paymasters general, and two assistant deputy paymasters, to be be provisionally retained.

The acts of congress establishing the ordnance department, the office of the commissary general of purchases, and the military academy, remain in force, as well as certain acts authorizing the appointment of judge advocates and chaplains to the army.

The organization and arrangements of the military peace establishment, thus made by the president of the United States, are published in general orders for the information and government of the army.

By order of the secretary of war.

E. D. Parkes

Adjt. & Ins. General.

D. Parker No 1

Genl Orders from
Adjt. & Insptr Genls
Office

May 17th 1815

~~Supp. the Regt of~~
~~the Army~~ ~~Militia~~
Not to be entered

Natchez May 18th 1815

Recd of Major Charles Kavanaugh Dishbursing drafts on Major Genl Andrew Jackson for the Sum of Eleven hundred dollars 23 cts for articles necessary stand for the use of his Command

Jackson & Kirkman

$1100 23/100

3466

Natchez 17th 1815

Recd of Samuel W Butler five yards of homespun at seventy five cents per yd for the use of the hospital at Washington

Sterling C. Robertson
Assistant Quarter Master U.S.

3465

Washington May 17th 1815

Major Kavanaugh will please purchase for the use of the Hospital 5 yds of Indian Cotton

Wm Pinckard
Senior Surgeon

3464

Voucher for Draft
in favor Jackson
& Kirkman
$1100.23

No. 12

Jackson
To S. Pruitt
Forwarding
$1100.23
March
1865

No. 11

$3.75/100

Quarter Master's Department
Superintendent Broad River
Feb 7 1865
Capt Forwarding Officer
O. D. M. Gunnison

Boston Jan 17
$3.75

Boston Jan 17 1815
In Gum Shellac
of Hutchinson
$110.20
No. 12
Boston
To C. Rutt
Dr
Hawes & Co
$110.23
May 13th 1815
No 36

Boston Feb 7th 1815
Received from Mr Rutt
Sixty dollars in full
for the within bill
Hawes & Co
per O. M. Bunman

Morning Report of a detachment of Ala. State Troops under the Command of Capt. John Miller

Stations & Date	Present																					Absent															
	For duty											Sick																									
Near Fort Mitchell 18th August 1836	Colds	Adjt	Qr Master	Sergt Major	Capt	1st Lieut	2nd Lieut	Principal Music	Sergeants	Corporals	Musicians	Privates	Total Non Com. Officers & Privates	Officers							Total Non Com. Officers & Privates present	Major	Qr Mast	Sergt Major	Capt	1st Lieut	2nd Lieut	Pri. Musician	Sergt	Corp	Musicians	Privates	Total Non Com. Officers & Privates present	Aggregate
Field & Staff	1	1	1	1				1					1	4							1	1	1	1				1							2	9
Capt. Adair						1	1		2	2	3	57	58	2			3			8	69				1						1	6		75	76
" Thomas					1		1		5	4	6	34	46	2						7	55										2	14		69	71
" Sanders					1				6	6	1	36	46	1						10	57					1	1					8		64	67
" Hawkins						1	1		2	2	2	42	48	2			1	1		12	62				1				1	2		11		76	79
" Bell					1		1		6	4	8	57	69	2					1	1	71													71	73
Total	1	1	1	1	3	2	4	1	21	16	17	214	268	13			4	1	1	38	312	1	1	1	2	1	1	1	1	2	3	36		355	395

Geo. Atkinson
Adjt 17th Inf.

John Miller
Capt 17th Inf.

Washington May 18th 1815

Mr Isaac Brown

~~Sir~~ I will Procure to Purchase at Market or on the Stocks of the Plain or in the Vicinity Such articles as you are advised by the Surgeon and his Mate that attendes your Hospital is absolutely necessary for the Sick at your Hospital Money I will always keep blank in your hands Sufficient to defray those expenses of the same

C Kavanaugh Major
P V. M. Gunman

3467

Washington May 19th 1815

Mr D. R. Hoomes Q.M. Mattox

Sir When you ~~[illegible]~~ the detachment under the Command of Capt Smith Arrive and find the Horses on hand is not Sufficient Move on with the two Wagons that are at Brushes with what you have with you If you with Bridges one or two Gunners with one of John Kavanaugh's one of Major Stanlab Robinson for which you will give Certificates I will State the Same

C Kavanaugh Major
P V. M. Gunman

3478

Mr Isaac Brown Hopkinsville

Kentucky District

Attorney

Rec.d of Major Chas Ravenaugh Duplicate
Draft on Major Genl Andrew Jackson at
Nashville for fifty five dollars for a
Horse furnished for a detachment of sick
under his Comd signed Duplicate

Washington
May 20th 1815 — } Abm Cabell

Rec.d of Major Chas. Ravenaugh Duplicate
Draft on Major Genl Andrew Jackson
at Nashville for fifty five dollars for
a Horse furnished for a detachment of
sick under his Comd — signed Duplicate

Washington
May 20th 1815 — } Abm Cabell

3482

Voucher for Draft
No 31

Leaguet
Ja. G. Blatt
Bangor Ang.
1856 00

Clatsop County May 20 1875

United States Dr to Benjamin Baker for the use of the troops under the Command of Capt John Smith of 13th Regt D K M

for fifty Bushel of Corn at 75 cts pr Bushel ——— $37-50 cts

I do Certify the above to be purchased by me Amos Stillyard

Qr Master

D K M

3481

Washington June 7th 1816

Receipt of Major le Kavanaugh
Duplicate drafts on Major Genl Jackson
for Forty seven dollars & fifty cents in
full of the above act

C.A

Ben: Baker

May 20th 1815

No 29

Major
Commdg

Natchez 20th of May 1815

United States

To D B Sanderson Dr

To 30 2/3 bushel of Corn at 4/6 Per Bushel $22 75

Recd of D P Hannes Q Master twenty two dollars and Seventy five cents in full of the above act

Signd Duplicates

D B Sanderson

Recd of Major C Kavanaugh twenty two dollars & Seventy five cents which I have appropriated in payment of the above act

Signd Duplicates

D P Hannes, Qr. Master

Natchez 20th of May 1815

United States

To D. B. Sanderson - Dr

To 30 2/3 bushels of Corn at 4/6 Per Bushel $22 75

Recd of D P Hannes Q Master twenty two dollars and Seventy five cents in full of the above act

Signd Duplicates

D B Sanderson

Recd of Major C Kavanaugh twenty two dollars and Seventy five cents which I have appropriated in payment of the above act

Signd Duplicates

D. P. Hannes, Qr. Master

3487

Sanderson
to S. Rickt
Kavanaugh
$22 75
20th of May
[redacted]

34486

Sanderson
To [redacted] Recht
Kavanaugh
$22 75

20th of May

[redacted]

34486

Natchez

I certify upon honor that Mrs Scott has employed a cart with four Oxen in hauling the sick from Natchez to Washington one day for which she is entitled to pay

Jas Long Hospital
Surgeon mate
P. M.

3493

Washington 20th of May 1815

D. P. Hammer Q. M. Master

Sir you will Proceed to Natchez and hire one Wagon Load of Corn for the Use of the Detachment under my Command

Yours with esteem

C Kavanaugh Maj.
S. U. M. Genl

3488

Rec.d from Major Charles Kavanaugh Five dollars in full for the within Certificate — For Madam Scott

Washington (N.J.) May 21. 1815 — P. J. Chantin Jr.

$5.00

May 21st

No. 30

Rec.d from Major Charles Kavanaugh five dollars in full for the within Certificate — For Madam Scott

Washington (N.J.) May 21. 1815 — W. J. Cesanton Jr.

$5.00

May 23.d

No 30

Port Gibson
May 21st, 1815

United States to

C. Frazier Dr

12 Gals of whiskey for the use of the Sick under the Comd of Capt Smith on his march to Tennessee - - - - - - - - $12.00

1/2 do Linnum. - - - 1.25

$13.25

Major C. Kavanaugh Comdg at Washington will please pay C. Frazier thirteen Dollars & twenty five cents agreeable to the above Statement

Wm Punchard
Senior Surgeon
of the Hospital at Washington

Recd Part in full from Major C. Kavanaugh —

C. Frazier

3491

No. 29 U. States
to
E. Frazier
acc $13.25

Washington Mo. Territory
May 22. 1815.

Received of Capt. Charles Kavanaugh the sum of One hundred dollars, the amount of a horse purchased for the use of the detachment under my command having signed duplicates of the same tenor and date.

$100.00

Saml L Winston

3521

Washington Mo. Territory
May 22. 1815.

Received of Maj. Charles Kavanaugh the sum of One hundred dollars, the amount of a horse purchased, for the use of the detachment under my command, having signed duplicates of the same tenor and date.

$100.00

Saml L Winston

3522

I do certify that the articles ~~hereto~~ mentioned
have was bought for the use of the
detachment under the command of
Capt John Smith

Antony E. Robinson
Asst Quarter Master G Tel

No. 814
Quartermaster's Office
Washington, 22d 1815
Quartermaster General
$100.00

May 22 1815

I do certify that the articles ~~here~~ mentioned
here was bought for the use of the
detachment under the command of
Capt John Smith

Sterling E. Robinson
Capt Quarter Master G. Tel

No 84
Accounting Office
Examined & Allowed
Auditor

William
Ogden Pratt
Lieutenant
$100.00
May 22 1815

Received of Maj. Charles Kavanaugh a draft on Maj. Genl. Andrew Jackson, [redacted] forty four dollars the amount of a horse received [redacted] and two cows purchased for the use of the detachment under his command, signed duplicates.

May 22. 1815.

H. Hall

Received of Maj. Charles Kavanaugh a draft on Maj. Genl. Andrew Jackson, [redacted] forty four dollars the amount of a horse received [redacted] and two cows purchased for the use of the detachment under my command, signed duplicates.

May 22. 1815.

H. Hall

3520

Washington May 23d 1815

Received of Maj. Charles C. Kavanaugh Twelve dollars for one horse purchased for the use of the Sick under his command

John Blevins

3531

Copy

Tooley
to
Kavanaugh
Ruth

$44.00

May 18th 1815

No 18

2210

63

Answered

Copy of letter
Tooley to Kavanaugh
Ruth
$44.00
May 18th 1815
No 18
2210
63
Answered

Copy
Tooley
to
Kavanaugh
Ruth
$44.00
May 18th 1815
No 18
2210
63
Answered

Bluemb
To Robert
Kavanaugh
Esq
May 28 1845
No 21

Lexington 23d May 1813

David Pollock Lt Maj

Sir you will Procure to hundred
weight Lead of Corn for the use of the
Detachment under my Command & have
the same brought to this place

C Kavanaugh Major
L V M Lummen

3532

I certify that Major Kavanaugh purchased of
John Blevins one hogs for the use
of the Detachment under his Command
for fifty five dollars

Washington May 23d 1815

L P Hannis
Lt master

3530

David P. Hamaker
Quarter Master

John Barry
May 23 1855

David P. Hanaop

Quartermaster

John Berry

May 23

55

Monthly Pay Roll

of Capt. Wm. Bennett's

Company

Nashville

Recd & filed

Nashville May 23rd 1845

Hon. J. C. D. Postmaster General W. B. Lewis will
[illegible] with Hon Chas L. Mills for the funds placed in
his hands by Major Hemphill for the purpose of
[illegible] a settlement of Bell & Coulehart
[illegible] Washington M. T. Nashville, and ensure
[illegible] nothing remain in
his hands in suspense for such sum paid over
the P. O. Department will account to the
Dep. Postmaster General

Andrew Jackson
Major in Genl Volr
late M. Detachment

3523

Duplicate

Head quarters
7th Mil District

Nashville May 23rd 1814

The Adjt. D.G. Master General Wm. B. Lewis will
write with Maj. John L. Neill for the funds placed in
his hands by Major Hammonds for the purpose of
supplying a Detachment of Cavalry and conveying
from Washington M. T. to Nashville, and receive
money for any bill or bills that may remain in
his hands unexpended — for such sum paid over
the Adjt. D.G. Master General will account to the
War Department —

Andrew Jackson
Major Genl Comdg
7th Mil. District

3523

Washington City

United States

To Alexander Catlett Dr

To 19 Bushells of Corn furnished for the use of a detachment under the comd of Major Chas Kavanaugh at 150 Cts pr Bushell $28.50

Recd of Major Chas Kavanaugh the sum of nine dollars and fifty cents in full (Signed duplicate)

Alexr Catlett

(1)

Washington
May 25th 1815

3546

Natchez 23rd May 1813

United States

To John Lewis Dr

To 160 Bushels Corn @ 50 $ 280

I certify that the above Corn was bought and paid for agreeable to the order of Maj C. Kavanaugh by me

L. P. Hennis
Q M master

3533

No. 39. P.O. State
To Mississippi.
$0.50

Kavanaugh
To E. Prewitt
Contract $9.50
May 24th

No. 44

Natchez, May 23. 1845

Received of D. P. Farmer Dr. one hundred
dollars in full for twenty bushels
of corn at fifty cents per bushel, for use
of the Detachment under the
Command of Maj. Kavanaugh

Robert Jones

Washington May 24th 1815

Master Hannah

Sir you will hand for the use of the Detachment one Cart load of Corn

I am Sir yours &c

C Kavanaugh Major

S D M Gunnen

3544

Washington M 7

Mr States

May 25th 1815

To Alexander Calvit Dr

To 19 Bushells of Corn furnished for the use of a detachment under the comd of Major Chas. Kavanaugh at 150 cts pr Bushell . $28-50

Recd of Major Chas Kavanaugh the sum of nine dollars and fifty cents in full (signed duplicate)

Alexr Calvit

Washington

May 25th 1815

3545

I certify that I purchased
19 Bushels of Corn. of Alex.
Calder. agreeable to order of
Maj Kearney.
25th May 1813. D. R. Jennings
Lt master

Received on account
19 Bushels Corn
Nathl Macon

Nashville 25th May 1815 —

Ordered that Major William Rufell and the Officers who commands companies in ~~the~~ his Battalion late in the ~~united states service~~, under my ~~command~~, attend at Murfreysborough in Rutherford County on Monday the ~~fifth~~ day of June next in order to make out complete Muster Rolls and receive discharges for their men of their respective commands — at which time and place Lieut Robert Hays the Inspecting Officer will attend to receive the Rolls —

Wm. Coffee
Brig. Genl.

~~25th May 1815~~

3542

3543

Copy of order
to
Major Chapell
25th May 1815.

Washington May 25th 1815

Surgeon Potter will go to Natchez and purchase a cart load of oats for the use of my Regiment under my Command.

C. Kavanaugh Maj
Commanding

3548

May 25th 1815 Adams County M. T.

United States

To Elizabeth Pickett Dr

To Maintenance & Funeral for one Lick Soldier of Genl. Thomas Division K. of Militia from the 29th of March to the 8th of Apr. 1815 which is 10 days @ 50 cts — — 5.00
paid for a coffin — 2.00
1 Sheet for to bury the dead in — — — 2.50
funeral Expences — 4.00
$13.50

Paid part in full 25th May 1815
Elizabeth Pickett

3547

I Certify that the within account was sworn by Major Vanmaugh & that two respectable men of Adams County declared the Acct to be just

25th May 1815

Jno Pinchard
Senior Surgeon

No 39 W. Hall
Elizabeth Tuttell
$13.50

E. Ostrander
c/o E. Bush
Adamsville

Pd 13.50
May 23

No 45

No 33 U. States
v. Elizabeth Pickell
$13.50

E Pickett
To Richt
Kavanaugh
$13.50
May 25th

No 45

I hereby find the within account
was duly by affidavit examined &
the same is allowed to be just
amount $ 13.50

Wm Buckner
Comm Auditor

25th May 1875

[illegible] 24th of May 1815

[illegible] B B Sanderson Dr

To [illegible] of Pat a B/ - $11.00

Furnished Major C Kavanaugh for

the use of his Command

The above or [illegible] was rendered by

me and allowed to the [illegible] Detachment

in the Service of the US. — William Scott 1st Serg

Recd of Major C Kavanaugh

by the hand of William Scott Eleven

dollars in discharge of this account

Sign'd Duplicate

D B Sanderson

3549

Adjutant General's office Nashville

27th May 1815.

Head Quarters

7th Cir: District

Sir,

The resignation of Lieut. William

G. Chiles of the 24th Reg: Ten: S: Infy. is accepted to take

effect on the [redacted] 25 Instant —

By command

Robert Butler

Adj. General

3550

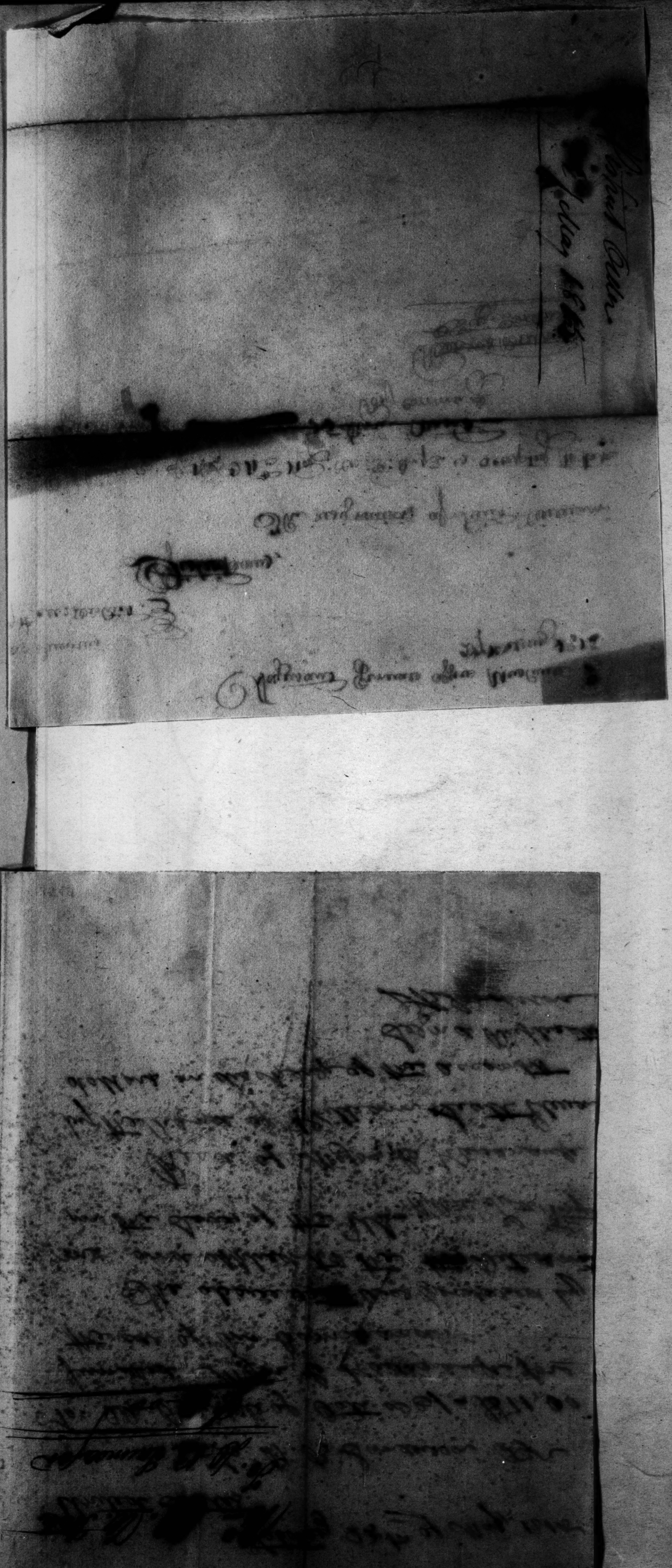

3550

3550

Nashville, May 25th 1865

To

To D. B. Sanderson Dr

[illegible] bushels of oats at 3 p. — $11-00 per
bu. Major C. McDonough for the use of
command

The above Gentlemen purchased by me and
applied to the detachment in the service
of the United States. William Scott, 1st Sergt

Received of Major C. McDonough
by the hands of William Scott eleven
Dollars in discharge of the above account

Signed Duplicate
D. B. Sanderson

May-27th 1815

United States To William Carlvane Dr

To one waggon & Team employed with

Transporting the Tennessee & Kentucky Militia

on their Return March Home Eleven

Days in Service at Seven Dollars per

day $410 00

I do certify that the above account is

Just May 27 1815 David C Hammond

Lt Master

Major C Kavanaugh will please pay

the above account by Requisition

of Two Dollars Twenty five Cents

May 27 1815 D C Hammond Lt

Master

John Smith Capt

Commanding

Dist

3562

$2 25

No 32 —
Lewis & Clark
Paid
$5.00

Harrison
Recd of
to Clark
$10
May 27 1818

No. 32 —
Order for Draft in
favor of Colvin
$85.00

Certify that when the following account was presented
for payment I was not satisfied as
gain a claim against Mr. Jefferson for
Eighty five dollars & fifteen cents
the just amount thereof —

C. Kaiserman Ph. Mayor
S. M. Simmons

Washington May 27 1815.

Major Kavanaugh will cause furnish for the use of the Hospital

1 bbl of Sugar
20 ℔ of Candles
50 ℔ of Coffee
1 ℔ Calomel

Wm. Pinchard
Surgeon

Washington May 27th 1815

Qr Master Hannah will fill the above Requisition

C Kavanaugh Major
S V. M Gunnison

3563

Choctaw Nation. May 30th 1815

United States To Turner Brashears Dr

To supplies furnished the detachment of sick at this place from 1st Apl 1815. to the 30th May 1815. Inclusive

		$	Cts
To 4 Bushels Corn meal 28 lbs.		8	00
" 904 lbs of Beef 4 cts		36	16
" 886 lbs Pork 6 cts		48	36
" 20 Gallons Vinegar		20	00
" 6 Dozen Candles		2	25
" 11 1/4 Bushels Corn		22	50
" Fodder		2	50
" Houserent		60	00
		$ 199	77

I certify that the above account is correct that the above articles and accommodation have been furnished by Turner Brashears

(Signed Duplicate) Robert L. Cobb Surgeon
Tennessee Militia

I certify that the articles contained on the within account over and above what is certified to have been received by Surgeon Cobb were received by myself for the use of my detachment.

(Signed Duplicate)
C Kavanaugh Major
J V M Gunman

3594

No. 16

Choctaw Nation May 30th 1815

U. States

To Turner Brashears Dr

To Supplies furnished the Detachment of Sick at this place from the first of April 1815 to the 30th of May 1815

To 4 Bushels of corn Meal @ 2.00 per Bu	$8.00
1054 lb of fresh beef @ 4 cts	42.16
806 lb of Pork @ 6 cts	48.36
20 Gallons of Vinegar @ 1.00	20.00
6 Doz Candles	2.00
11 1/4 Bushels of corn	22.00
Fodder	2.00
6 Rooms rented to Dr Cobbs for the use of Hospitals @ 3.00 per room per month 2 1/2 Months	45.00
wood for the use of the Hospital and waggoning the same to the Hospital	15.00
cash paid for fowls 1.00 1 1/2 Bushels of peas	4.50
2 Bushels of potatoes	1.00
Soap for the sick men under the care of Major C Stavenaugh	1.00
68 Bundles of Oats	7.00
	$218.52

Recd of Major C Stavenaugh Duplicate Drafts for the above amount on Major Genl Andrew Jackson.

(Signed Duplicate)

Turner Brashear

3595

Choctaw Nation May 30th 1815

U. States

To Turner Brashears Dr

To Supplies furnished the Detachment of Sick at this place from the 1st of April 1815 to the 30th of May 1815

74 Bushels of corn meal @ 82 per Bushel	42.16
1054 lb of ~~fresh Beef~~ Bacon @ 4 cents lb	48.36
826 lb of Pork @ 6 66 per lb	20.00
20 Gallons of Vinegar @ 10 cts	2.00
6 Dozen Candles	22.00
11 1/4 Bushels of Corn	2.00
Fodder	
6 Rooms rented to Dr Cobbs for the use of the Hospital @ 3.00 per Room per month	45.00
2 1/2 Months	
wood for the use of the Hospital & waggoning the same to the Hospital	15.00
Cash paid for fowls 1.50 1 1/2 Bushels of Peas	4.50
2 Bushels of Potatoes	1.00
Soap for the Sick under the command of Major Ravenaugh	1.00
6 8 Bundles of Oats	7.00
	218.52

Recd of Maj. C. Ravenaugh Duplicate Vouchers for the above amount on Major Genl Andrew Jackson

(Signed Duplicate) Turner Brashear

3595

Chactaw Nation. May 30th 1816

United States To Turner Brashears. Dr.

To Supplies furnished the detachment of Sick at this place from the 1st Apr. 1815 to the 30th May 1815. Inclusive.

	$ Cts
To 4 Bushels Corn meal 2 ~~dl~~	8 00
" 904 Wt Beef 4 cts	36 16
" 806 Wt pork 6 cts	48 36
" 20 Gallons Vinegar	20 00
" 6 dozen Candles	2 25
" 11 1/4 Bushels Corn	22 50
" Fodder	2 00
" Houserent	60 00
	199.77

I certify that the above account is correct that the above articles and accomodations were furnished to Turner Brashears

Robert L. Cobb Surg: Ten: Militia

(Signed Duplicate)
T Brashear
To 3 Cents
Havanaugh

I certify that the articles contained in the within account over and above what is entitled to have been received by Surgeon Cobb was received by myself for the use of my detachment —

(Signed Duplicate)
C Havanaugh Maj
S V M Gunman

No. 91

I certify that Andrew J. Kavanaugh who brought on a supply of provision from Washington to Brashears in the Choctaw Nation for the sick at that place, procured of Brashears, after the d.^d provision was out, Fresh Beef for their use, of which he kept a distinct account and that the same was not included in that account of Brashears which I have certify'd. The Quantity I believe to be at least what he states 226 1/2 lbs This was done agreeably to an Order from Major C. Kavanaugh Commanding Officer at Washington (Ch. T.).

Robert L. Lobb Surg:
Fen. Militia

Brashear's Choctaw N.
May 30.th 1815

3596

Return of the 39th regt. Infy comd by Col John Williams & stationed at the Cantonment near Knoxville, May 31st 1815.

Cantonment May 31st 1815	Present for duty						Total present for duty	Sick Present				Sick Absent	On Furlough				On Command				Total
Companies	Lt. Col. Comdt	Maj.	Serjts	Corpls	Musicians	Privates		Serjts	Corpls	Musicians	Privates		Serjts	Corpls	Musicians	Privates	Serjts	Corpls	Musicians	Privates	
Staff	1	1	"	"	"	"	2	"	"	"	"	"	"	"	"	"	"	"	"	"	2
Capt. Walkers	"	"	1	4	5	42	52	2	"	"	9	1	"	"	"	1	"	"	"	2	67
Capt. Sours	"	"	3	2	2	41	48	"	"	"	8	1	"	"	"	1	"	"	"	"	58
Capt. Wrights	"	"	3	2	1	41	47	"	"	"	7	"	"	"	1	1	1	"	"	2	59
Total	1	1	7	8	8	124	149	2	"	"	24	2	"	"	1	3	1	"	"	4	186

John Williams
Col 39th Infy

Return of the 39th regt. Ohio Vol. Infantry, for the Quarter ending Nov. 30th 1864.

Commissioned Officers	Non Commissioned Officers	Privates	Total
Present for duty	1	7	8
Sick	1	14	15
Absent with leave		6	6
Absent without leave		42	42
Detached		2	2
Total Officers	3	21	24
Total Enlisted	3	91	94
Total	6	112	118

Return of the 39th Regt. Ohio Vol. Infantry for the Quarter ending Nov. 30th 1864.

Commissioned Officers: Present for duty, Sick, Absent with leave, Absent without leave, Detached

Non Commissioned Officers: Present for duty, Sick, Absent with leave, Absent without leave, Detached

Privates: Present for duty, Sick, Absent with leave, Absent without leave, Detached

Total Officers

Total Enlisted

Total

Return of the 39th Regt. Ohio Vol. Infantry for the Quarter ending Nov. 30th 1864.

Col. Commdg. Regt.

Capt. & Asst. Adjt. Genl.

36002

[May 1815]

A Schedule of drafts drawn on Major General Andrew Jackson by Major Charles Kavanaugh to which the accompanying Vouchers are Vouchers

1 draft in favor	Harriet Arent	Voucher No. 1		$615,00
1 ditto	Cowly Mead	"	2	59,50
1 ditto	Andrew Ferguson	"	3	53,50
1 ditto	Henry Parr	"	4	10,00
1 ditto	A Ferguson	"	5	25,50
1 ditto	Wm Allox	"	6	25,00
1 ditto	Jno D Smith for the use	"	7	120,00
1 ditto	Joseph Underwood	"	8	4,84
1 ditto	H Gorley	"	9	44,00
1 ditto	Benj. Baker	"	10	37,50
1 ditto	Louis Leslie to be paid	"	11	29,03
1 ditto	Jackson H Kirkman	"	12	100,25
1 ditto	John Blevins	"	13	55,00
1 ditto	Charles Booth	"	14	9,00
1 ditto	William D Leiper	"	15	40,00
1 ditto	D B Sandifer	"	16	34,50
1 ditto	Dan Rollins	"	17	80,00
1 ditto	William B Shields order	"	18	77,75
1 ditto	George Colbert	"	19	40,84
1 ditto	John McClish	"	20	8,50
1 ditto	Wm Colvin	"	21	85,00
1 ditto	Ja A Mapwill	"	22	44,50
1 ditto	Noble Osborn	"	23	23,54½
1 ditto	David Choate	"	24	84,62½
1 ditto	J Steel ordered to be paid	"	25,26,27,28&29	866,82
1 ditto	Tho. Jackson		30	150,00
1 ditto	Alexander Calvert ordered to be paid		31	55,00
1 ditto	William Cauldson		32	85,00
1 ditto	William Doake		33	30,00
1 ditto	Samuel Weinston ordered to be paid		34	100,00
1 ditto	L. Choate		35	39:48
1 ditto	James Brashear ordered to be P.		36	218:52

3600

Letter of the Negro
Drum by Major
Cavanaugh in
favour of Landry
Person —

May 31. 1815

Washington City D.C. May 18th 1815.

The United States

To Doct. W. R. Cox Dr.

For my Service as Physician & Surgeon to a Detachment of Dunsper Militia in the Service of the United States left sick at this place under the Command of Major Charles Kavanaugh from the 25th day of March until the 17th day of May 1815 inclusive, at Three Dollars per day as per amend. agreement being Fifty seven days $165

The certify on honor that Doct. William R. Cox was employed by Major Charles Kavanaugh at a time when his Service was much wanted, at the price as above stated and continued in Service to the time mentioned and

3468

his performance of the duties of Physician and Surgeon to our satisfaction

Chas Pinckney
Hn Pinckard Senior Surgeon
Jos Long Hospital Surgeon
T. M.

Washington City D. C. May 31st 1815

True Copy of Major Charles Thavanaugh duplicate Draft on Major Lind. Andrew Sue Kirk in lieu of the above acct. duplicates.

Wm Colvin

May 18th 1815

No 33

May 31. 1815

Washington do 1 May 18th 1815.

The United States

To Doctr. W. R. Cox Dr.

For my services as Physician & Surgeon to a Detachment of Tennessee Militia in the Service of the United States left sick at this place, under the Command of Major Charles Scrivener from the 25 day of March until the 17th of May 1815 inclusive at Three Dollars per day as per annexed account. Twenty fifty five days $165

I do certify on honor that Doctor William R. Cox was employed by Major Charles Scrivener at a time when he was serving our Month Mounted, at Price as above stated and continued in Service to the time Mounted

3469

and that he performed the duty of Physician & Surgeon to my Satisfaction

Duplicate

Wm. Pinckard Senior Surgeon

Jas Long Hospital Surgeon pro tem.

Newburgh May 31st 1815.

Recd of Major Charles Vodrancaugh Duplicate Receipts on Genl Andrew Jackson in full of the above acct.

Duplicate

Chas Vodrancaugh

Accounts for Medical Attendance of Pvt. Robert Smith

Dr. $16.50

No 95

June 1. 1814 — May 31. 1815

ARTICLES OF AGREEMENT made on the

Twenty Sixth day of March Anno Domini one thousand eight hundred and fourteen between John Armstrong Secretary for the Department of War of the United States of America, of the one part, and Barckley McGee of Hawkins County State of Tennessee.

of the other part.

This Agreement Witnesseth, That the said John Armstrong for and on behalf of the United States of America, and the said Barckley McGee his heirs, executors and administrators, have mutually covenanted and agreed, and by these presents do mutually covenant and agree to and with each other, as follows, *viz:*

First. That the said Barckley McGee his Heirs executors or administrators, shall supply, and issue all the rations, to consist of the articles hereinafter specified, that shall be required of them for the use of the United States, at all and every place or places where troops are or may be stationed, marched or recruited within the limits of the State of Tennessee and the Mississippi Territory with the great bend of Tennessee River thirty days notice being given of the post or place were rations may be wanted, or the number of troops to be furnished on their march, from the first day of June Eighteen hundred and fourteen to the thirty first day of May Eighteen hundred and fifteen, both days inclusive at the following prices; that is to say, at any place where rations shall be issued within the State of Tennessee for fifteen Cents the ration and within that part of the Mississippi Territory included within the great bend of the Tennessee River for sixteen Cents the Ration — where the price of the Ration is fifteen Cents the prices of the component parts thereof shall be for meat five Cents five mills, bread or flour five Cents five mills, liquor three Cents, smaller parts one Cent — Where the price of the Ration is sixteen Cents the prices of the Component parts thereof shall be for meat six Cents bread or flour six Cents liquor three Cents, smaller parts one Cent — The prices of the Component parts of the smaller parts of the ration shall be three Cents per quart for salt, four Cents per quart for Vinegar twelve Cents per pound for soap and twenty Cents per pound for candles

Second. That the ration to be furnished and delivered by virtue of this contract, shall consist of the following articles, *viz:* One pound and a quarter of beef, or three quarters of a pound of pork, eighteen ounces of bread or flour, one gill of rum, wiskey or brandy, and at the rate of two quarts of salt, four quarts of vinegar, four pounds of soap, and one pound and an half of candles, to every one hundred rations.

It is understood, that it shall be in the option of the general, or officer commanding an army or a great military district, in all cases not otherwise provided for by this contract, to direct when and how often fresh or salted meat shall be issued by general orders, to be promulgated a reasonable time before the issue is to commence; [redacted]; that the contractor shall always issue flour two days in every week, and the option of bread or flour for the remainder of the week be with the contractor.

Third. That supplies shall be furnished by the said Barckley McGee his heirs executors or administrators at the fortified places and military posts, that are or may be established in the limits aforesaid upon the requisition of the commandant of the army or a post, in such quantities as shall not exceed what is sufficient for the troops to be there stationed, for the space of three months in advance, in good and wholesome provisions, consisting of due proportions of all the articles forming the ration.

It is understood that if the contractor shall be required to deposit provisions at one place or post and shall afterwards be required to move them, to be delivered at another place or post, the expenses of transportation to such other place or post shall be borne by the United States. It is also understood that our supplies are to be originally delivered at the posts where they may be required, without expense to the United States

3070

Fourth. That whenever and as often as the provisions stipulated to be furnished under this contract, shall, in the opinion of the commanding officer of the post or place, where they are offered to be issued, be unsound, unfit for use, or of an unmerchantable quality, a survey shall be held thereon, by two disinterested persons, one to be chosen by the commanding officer, and the other by the said Barclay McGee or his agent, and in case of disagreement, a third person to be chosen by mutual consent, who shall have power to condemn such part of the provisions as to them may appear unfit for use. But if the said Barclay McGee or his ——— agent, shall fail, or neglect to appoint a person to inspect the said provisions, after reasonable notice in writing, it shall be permitted to the said commanding officer to appoint such persons as he may think proper, to inspect the provisions, under oath, with power to condemn, as aforesaid. And all provisions condemned by such survey or inspection may be destroyed by the commanding officer.

Fifth. That the commanding general, or person appointed by him, at each post or place, in case of absolute failure, or deficiency, in the quantity of provisions contracted to be delivered and issued, shall have power to supply the deficiency by purchase, at the risque and on account of the said Barclay McGee his heirs executors or administrators.

Sixth. That all losses sustained by the depredations of an enemy, or by means of the troops of the United States, in articles intended to compose rations, to be issued under this contract, being the property of the contractor, as well as in other property necessarily used in transporting the same, shall be paid for at the contract price of the rations, or the component parts, and at an appraised value of the other articles, on the deposition of one or more creditable characters, and the certificate of a commissioned officer, when the same can be obtained, ascertaining the circumstances of the loss, and the amount of the articles for which compensation is claimed.

Seventh. That escorts and guards for the safety of the provisions, and for the protecting of the cattle against an enemy shall be furnished, whenever in the opinion of the commanding officer of the army, or of any post, to whom application may be made, the same can be done without prejudice to the service, and that the said Barclay McGee his heirs executors or administrators shall not be answerable for any deficiency of supplies, at any of the said posts or places, if it shall appear, upon satisfactory proof, that such deficiency was occasioned by the want of proper escorts and guards.

Eighth. That at all stationary posts, proper store-houses shall be provided on behalf of the public, for the reception and safe-keeping of the provisions deposited from time to time, at such posts respectively; and the contractor shall suffer no loss for want of such stores.

Ninth. That the said Barclay McGee his heirs executors or administrators, shall render his their accounts to the Accountant of the Department of War, for settlement, at least once in every three months, agreeably to such form as by the said Accountant may be established and made known to him them.

Tenth. That all such advances of money as may be made to the said Barclay McGee his heirs executors or administrators, for and on account of the supplies to be furnished, pursuant to this contract, and all such sums of money as the commanding officer of the troops or recruits that are or may be within the limits pursuant may cause to be disbursed, in order to procure supplies, in consequence of any failure on the part of the said Barclay McGee his heirs executors or administrators in complying with the requisitions herein contained, shall be duly accounted for by him them by way of set-off against the amount of such supplies, and the surplus, if any, repaid to the United States, immediately after the expiration of the term of this contract, together with an interest at the rate of six per centum, per annum, from the time of such expiration, until the same shall be actually repaid. And that if any balance shall, on any settlement of the accounts of the said Barclay McGee his heirs executors or administrators, be found to be due to him or them, for or on account of the rations which shall be supplied, pursuant to this agreement, the same shall immediately be paid. And that no unreasonable or unnecessary delay, on the part of the officers of the United States, shall be given to the settlement of the accounts of the said Barclay McGee his heirs executors or administrators.

Provided - however that no Member of Congress shall be admitted to any share or part in this contract or in any benefit to arise therefrom.

Note - Part of the seventh & eighth lines of the second indorsement were altered & written after signing.

IN WITNESS whereof, the said Secretary of War, for and on behalf of the United States, hath hereunto subscribed his name, and affixed the Seal of the War-Office of the United States; and the said Barclay McGee *hath hereto set his hand and seal the day and year first above written.*

J. Armstrong (Seal of the War Office)

B. McGee (Seal)

Signed, Sealed, and delivered in the presence of

Daniel Rushard
John J. Albert
} letter signing of the Secretary of War

Ro. Houston
Philip Aylett Jr.
} letter signing of Barclay McGee

Whereas, by a certain agreement made on the day of between Secretary of War, and of the state of it was stipulated, that the months supplies of rations at

Now therefore it is agreed between the said and

First. That an inventory shall be taken as soon as possible, which shall comprise all such supplies as shall have been actually delivered on or before the last day of next, by virtue of the said agreement, and shall on that day remain unexpended.

Second. That the inventory shall be taken in the presence of the commanding officer of the post, and the party of the second part of this agreement, or his agent, and duplicate receipts given therefor by the said party of the second part, or his agent, expressing the quantity and quality of each article.

Third. That the party of the second part shall account to the United States for all the supplies which shall be receipted for, as in the preceding article, he being allowed however a deduction of twelve and a half per cent as a full allowance for wastage, leakage and damage of whatever nature, excepting only such losses as may be occasioned by fire, water, an enemy, or by the troops of the United States.

Fourth. That the party of the second part shall issue all the supplies as aforesaid, to the troops at the several posts, in rations to consist as follows, viz:

Eighteen ounces of bread or flour.
One pound and a quarter of beef, or three quarters of a pound of pork.
One gill of rum, brandy or whiskey.
And at the rate of two quarts of salt, four quarts of vinegar, four pounds of soap, and one pound and an half of candles to every hundred rations.

Fifth. That the said party of the first part shall pay or cause to be paid to the said party of the second part, one cent for every ration which he shall issue as before recited, as a full compensation for his trouble and expense in issuing the same.

IN WITNESS whereof, the said Secretary of War, on behalf of the United States, hath hereunto subscribed his name, and affixed the Seal of the War-Office of the United States; and the said ha hereto set hand and seal the day and year last above written.

Signed, Sealed, and delivered in presence of }

Know all Men by these Presents, *That we*

are held and firmly bound unto the United States of America, in the sum of dollars, lawful money of the said United States, to be paid to the said United States, for which payment well and truly to be made, we bind ourselves and of us, our and of our heirs, executors, and administrators, for and in the whole jointly and severally, firmly by these presents. Sealed with our seals, dated the day of in the year of our Lord one thousand eight hundred and in the year of the independence of the said States.

The Condition of this Obligation is such, *That if the above bounden heirs, executors, or administrators, or any of them, shall and do in all things, well and truly observe, perform, fulfil, accomplish and keep all and singular the covenants, conditions and agreements whatsoever, which on the part and behalf of the said heirs, executors, or administrators, are or ought to be observed, performed, fulfilled, accomplished and kept, comprised or mentioned in certain articles of agreement or contract bearing date*

Contract with McGee 1814 1815.

according to the true intent, meaning and purport of the said articles of agreement or contract, then the above obligation to be void, otherwise to remain in full force and virtue.

Sealed and delivered in the presence of